

Events & Alarms

BM-GW WEB UI

- Demo: [BTMS BM-GW WEB UI demo](#)
- User: demo
- Pass: demo

Log-in

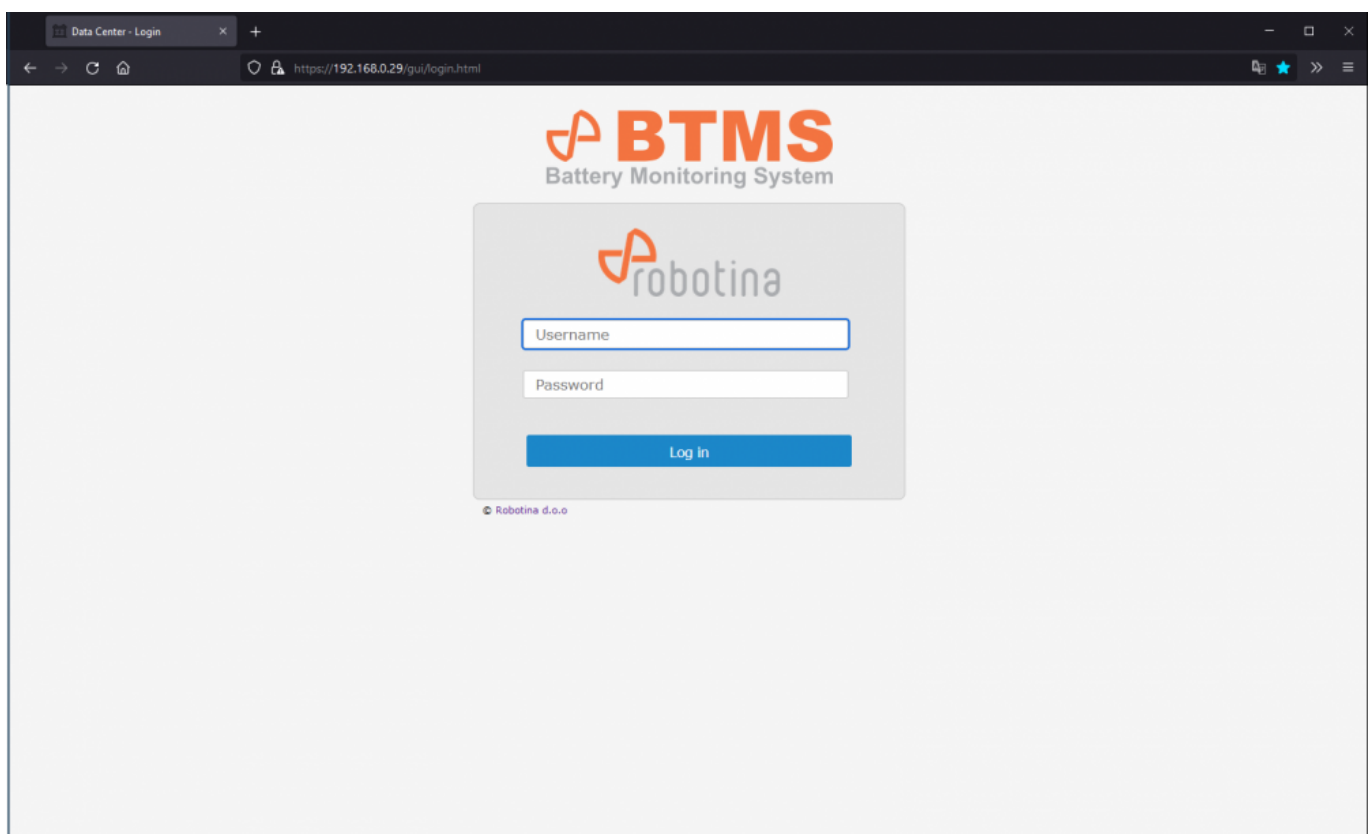

1st time log in:

- Connect Ethernet 2 port to facility LAN
- Connect PC to Ethernet 1 port (standard Ethernet cable between PC and BM-GW Ethernet 1 port)
- For PC Ethernet connection set fixed IP 192.168.10.200.
- Use the Internet browser to go to <https://192.168.10.1>
- Log in as:
 - user: admin
 - password: bmgw!admin
- Check the WAN IP address on the Data center - Settings page and set it if necessary

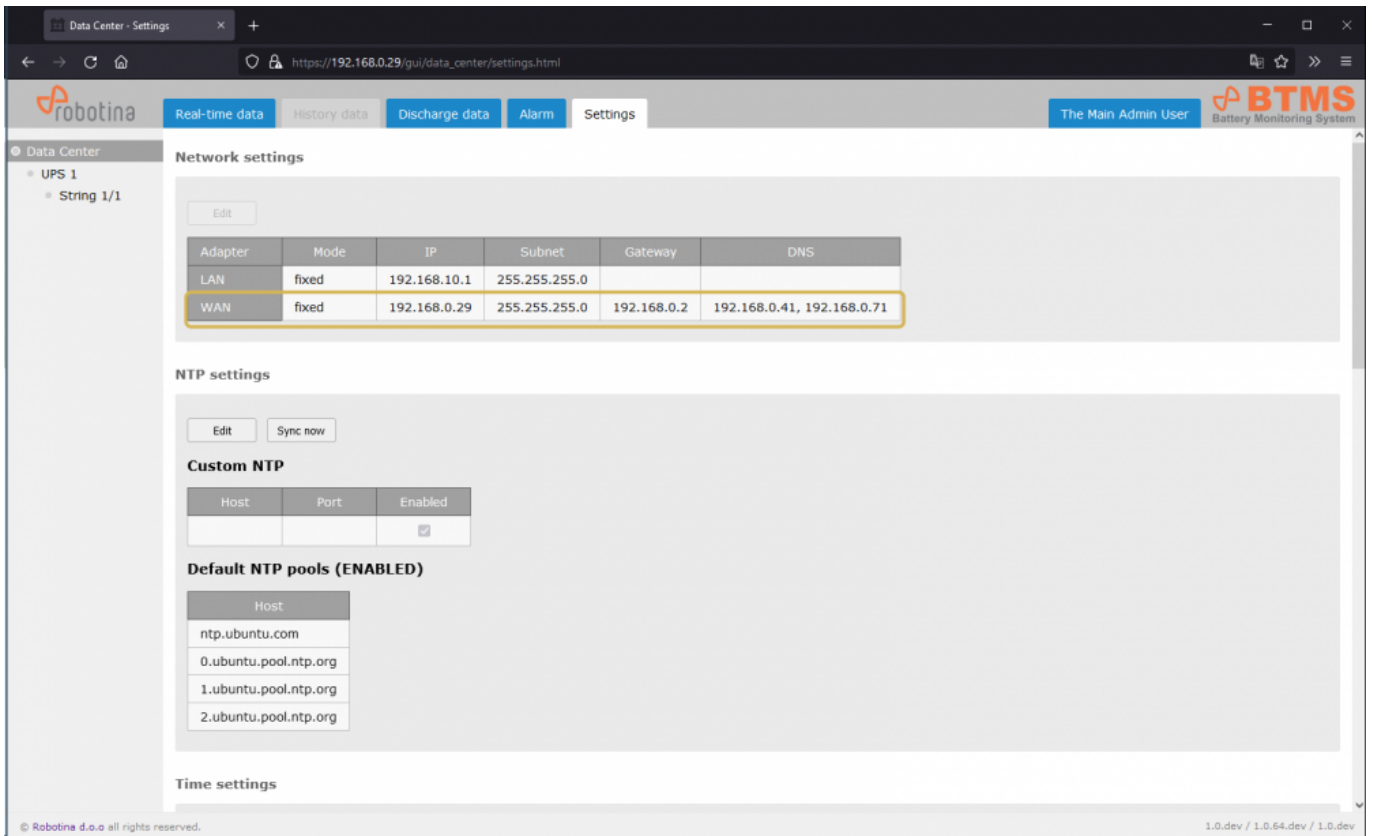

- Connect the PC to the facility LAN and go to the <https://IP> address of the WAN port

General description

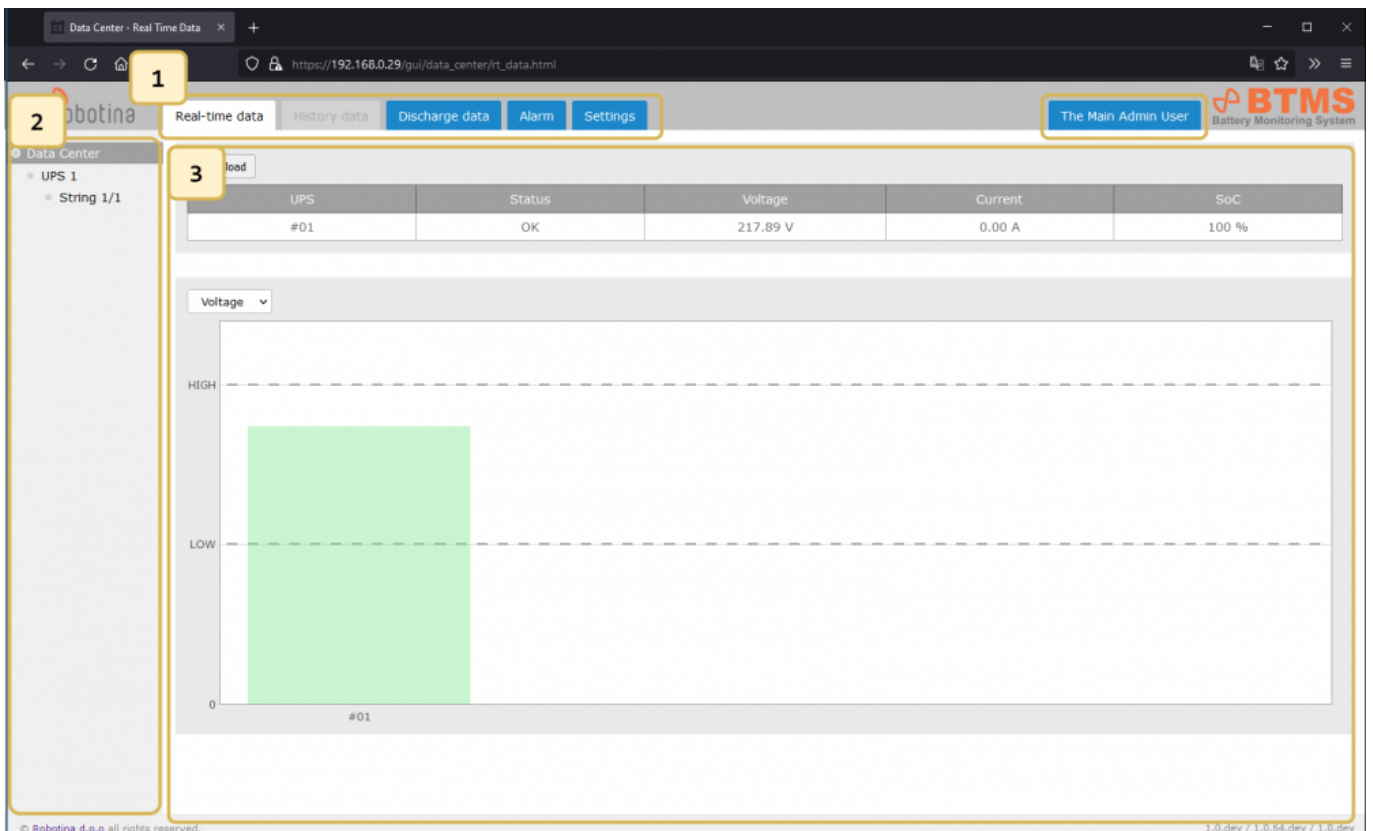

1 Pages tabs

2	Data center tree structure
3	Page data

Data center

Real-time data

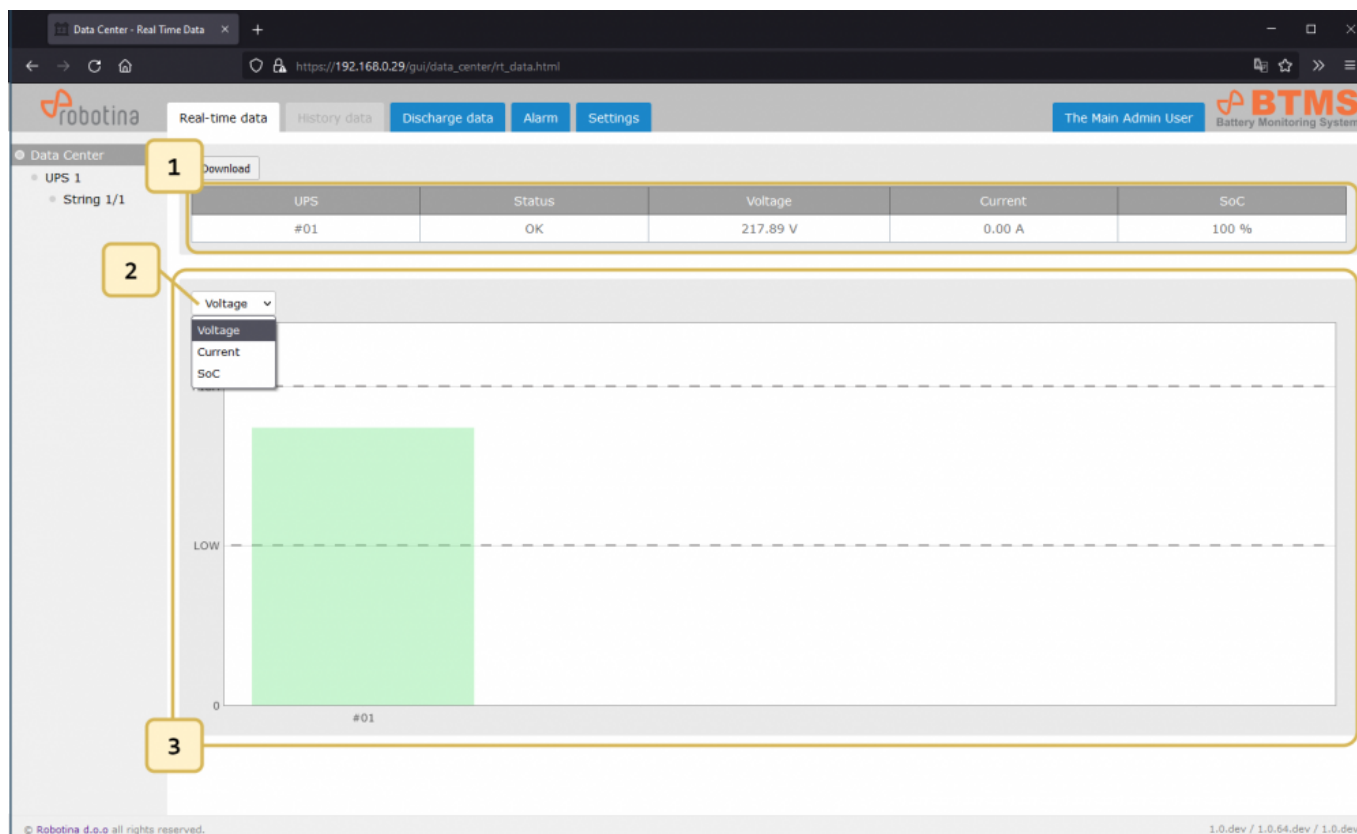

1	Tabular display of data for the Data Center
2	Select a parameter for the graphic display
3	Graphic bar-graph data display for the data center

Discharge data

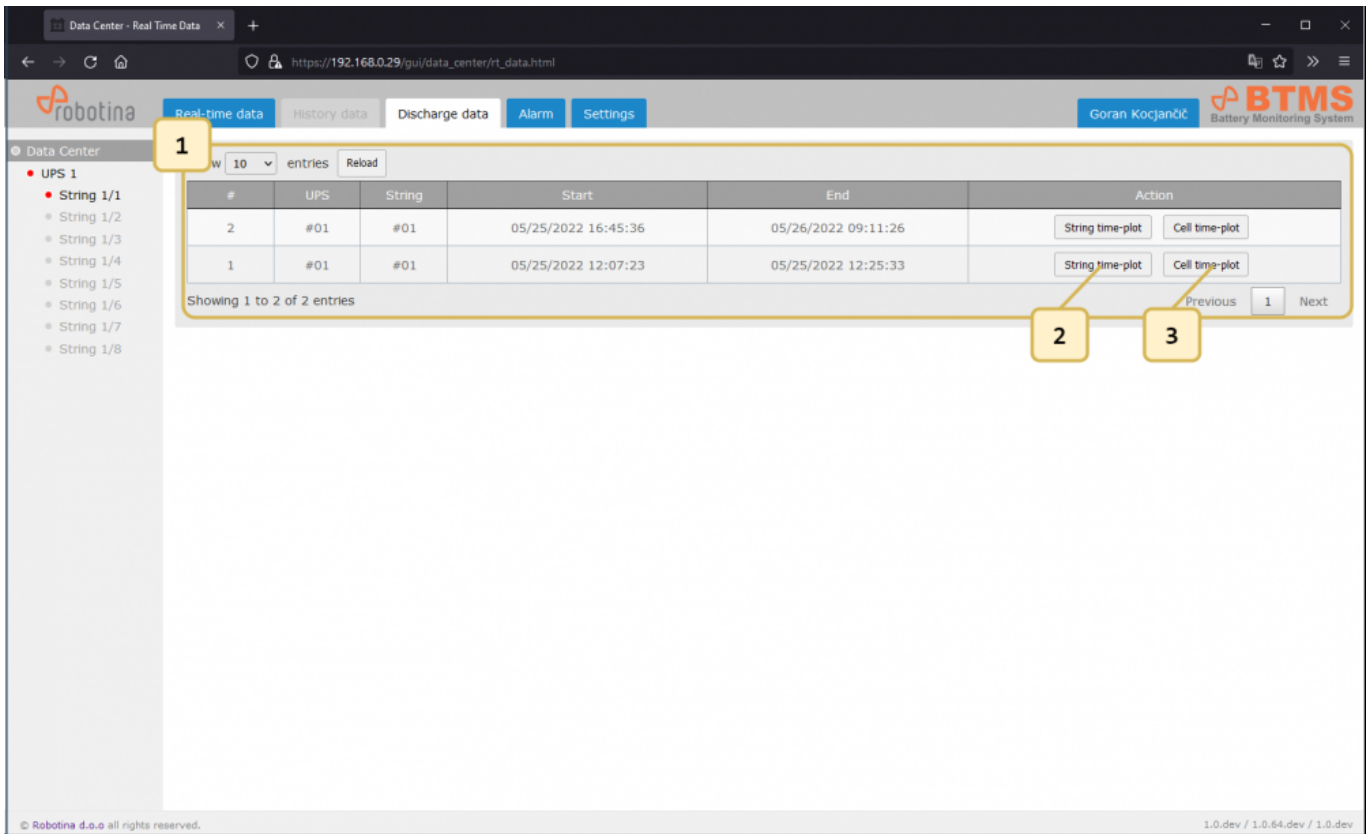

1	Discharge events table
2	String time-plot for discharge event
3	Cell time-plot for discharge event

String time-plot for discharge event

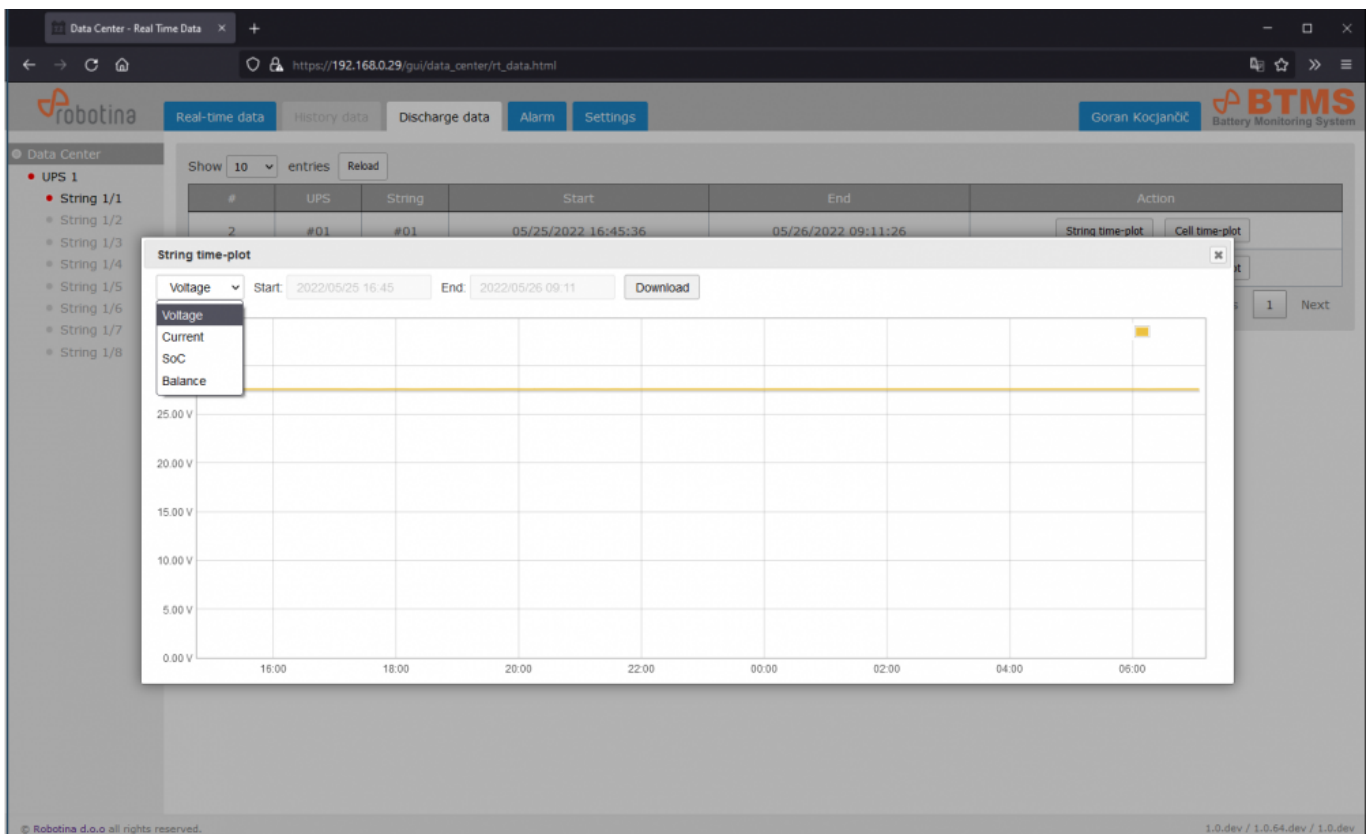

Cell time-plot for discharge event

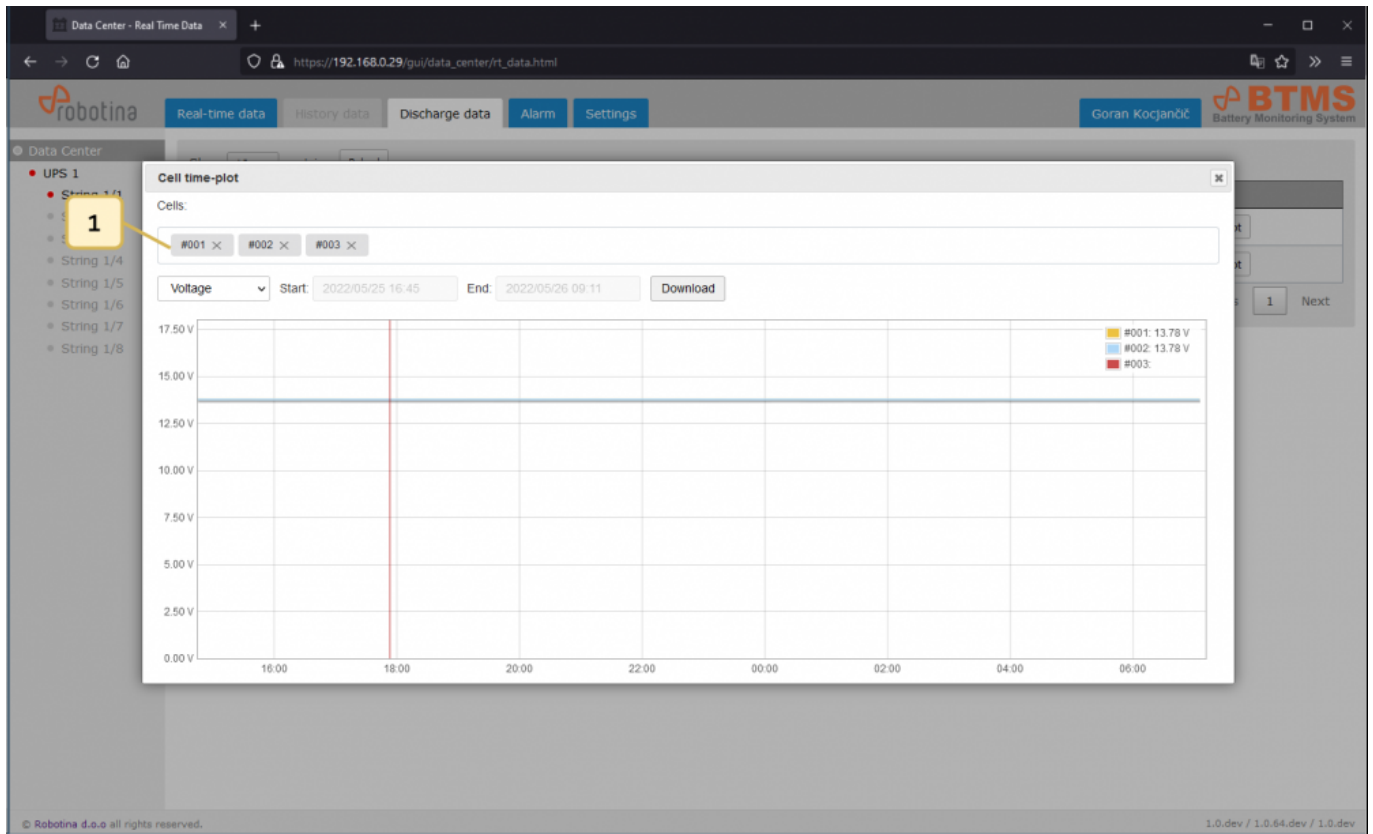

1 Cell selection

Alarm

#	UPS	String	Cell	From	To	Alarm	Status
14	#01	#01	#001	06/07/2022 14:22:20		Temperature high	active
13	#01	#01		06/06/2022 13:35:56	06/06/2022 13:38:24	Current low (discharging)	gone
12	#01	#01		06/06/2022 13:29:16	06/06/2022 13:38:24	Current high (charging)	gone
11	#01	#01		06/06/2022 13:14:48	06/06/2022 13:28:41	Voltage low	gone
10	#01	#01		06/06/2022 13:14:48	06/06/2022 13:28:41	Voltage high	gone
9	#01	#01		06/06/2022 13:14:48	06/06/2022 13:28:41	Current low (discharging)	gone
8	#01	#01		06/06/2022 13:14:48	06/06/2022 13:28:41	Current high (charging)	gone
7	#01	#01		06/06/2022 13:00:19	06/06/2022 13:00:51	Voltage low	gone
6	#01	#01		06/06/2022 12:43:25	06/06/2022 13:00:51	Voltage high	gone
5	#01	#01		06/06/2022 12:43:25	06/06/2022 13:00:51	Current low (discharging)	gone

1	Alarms sub-page selection
2	Alarms table

E-mails

#	UPS	String	Cell	Alarm	Time	Contact	Status	Error
6	#01	#01		current low (discharging)	06/06/2022 13:40:49	The Main Admin User / razvoj@3-port.si	failed	SMTP server not configrued
5	#01	#01		current low (discharging)	06/06/2022 13:40:39	Uroš Marušič / uros.marusic@3-port.si	failed	Couldn't connect to host, port: localhost, 25; timeout -1
4	#01	#01		3 events from 2022-06-06T13:14:48+02:00 to 2022-06-06T13:29:16+02:00	06/06/2022 13:32:05	The Main Admin User / razvoj@3-port.si	failed	Couldn't connect to host, port: localhost, 25; timeout -1
3	#01	#01		3 events from 2022-06-06T13:14:48+02:00 to 2022-06-06T13:29:16+02:00	06/06/2022 13:32:05	Uroš Marušič / uros.marusic@3-port.si	failed	Couldn't connect to host, port: localhost, 25; timeout -1
2	#01	#01		3 events from 2022-06-06T13:00:51+02:00 to 2022-06-06T13:14:48+02:00	06/06/2022 13:17:06	The Main Admin User / razvoj@3-port.si	failed	Couldn't connect to host, port: localhost, 25; timeout -1
1	#01	#01		3 events from 2022-06-06T13:00:51+02:00 to 2022-06-06T13:14:48+02:00	06/06/2022 13:17:05	Uroš Marušič / uros.marusic@3-port.si	failed	Couldn't connect to host, port: localhost, 25; timeout -1

Showing 1 to 6 of 6 entries

Previous 1 Next

© Robotina d.o.o. all rights reserved. 1.0.dev / 1.0.64.dev / 1.0.dev

SMS

© Robotina d.o.o all rights reserved. 1.0.dev / 1.0.64.dev / 1.0.dev

Settings

Network settings, NTP settings

© Robotina d.o.o all rights reserved. 1.0.dev / 1.0.64.dev / 1.0.dev

Time settings, Users

Time settings

Time: 18:10:09
Date: 06/07/2022

Timezone: Europe/Ljubljana

Users

User	Full name	Administrator	Phone number	E-mail
admin	The Main Admin User	<input checked="" type="checkbox"/>		razvoj@3-port.si
goran	Goran Kocjancic	<input checked="" type="checkbox"/>	041379313	goran.kocjancic@robotina.com
devid	Devid Palcic	<input checked="" type="checkbox"/>		

SMTP settings

© Robotina d.o.o all rights reserved. 1.0.dev / 1.0.64.dev / 1.0.dev

SNMP settings, SMS notifications, Project settings, Data export

SMTP settings

Host	Port	From E-mail	Security	Username

SMS notifications

Test SMS: Your user does not have an associated phone number.

Project settings

Project name	Company	URL	Owner

Data Export

File	Size	Time
No data exports available		

© Robotina d.o.o all rights reserved. 1.0.dev / 1.0.64.dev / 1.0.dev

UPS

Real-time data

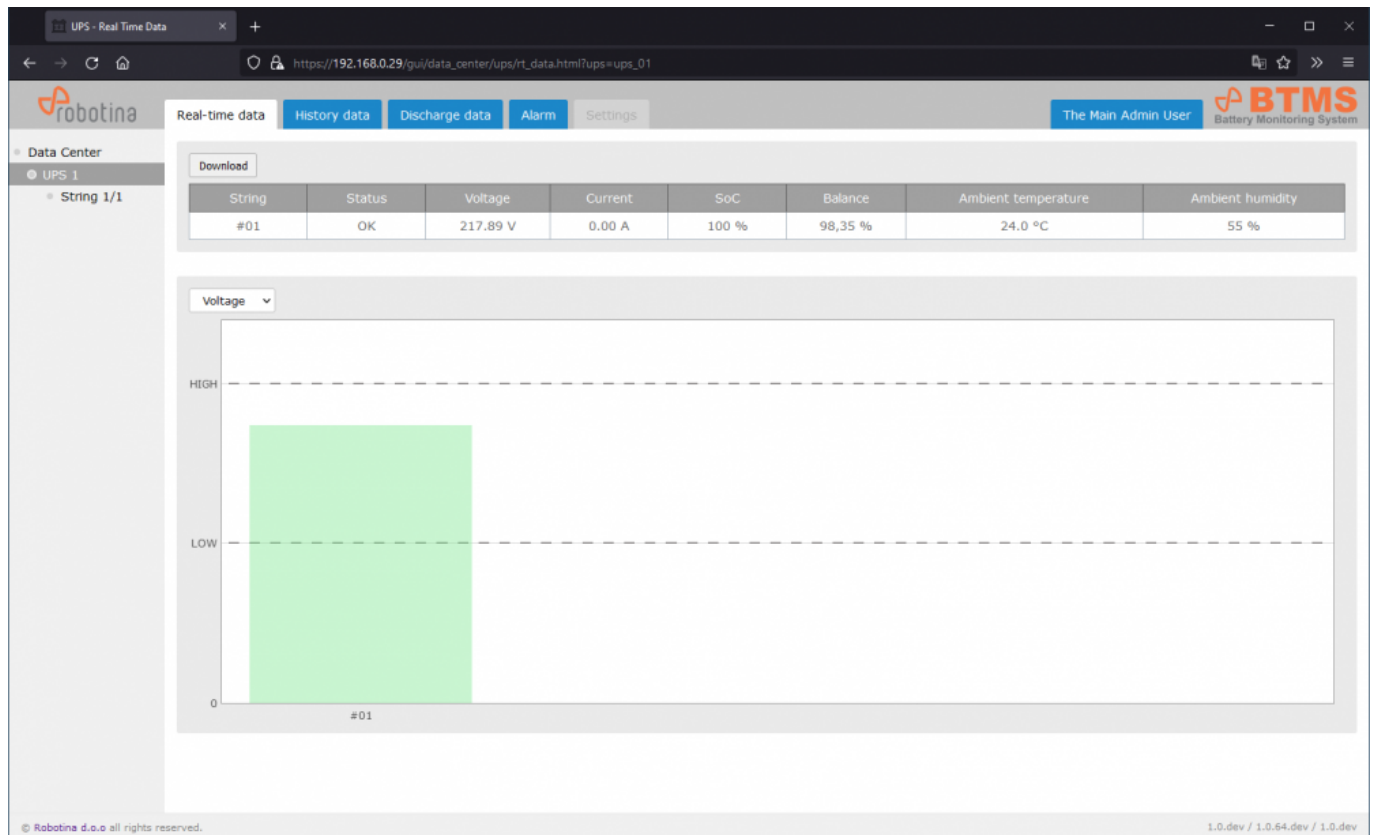

History data

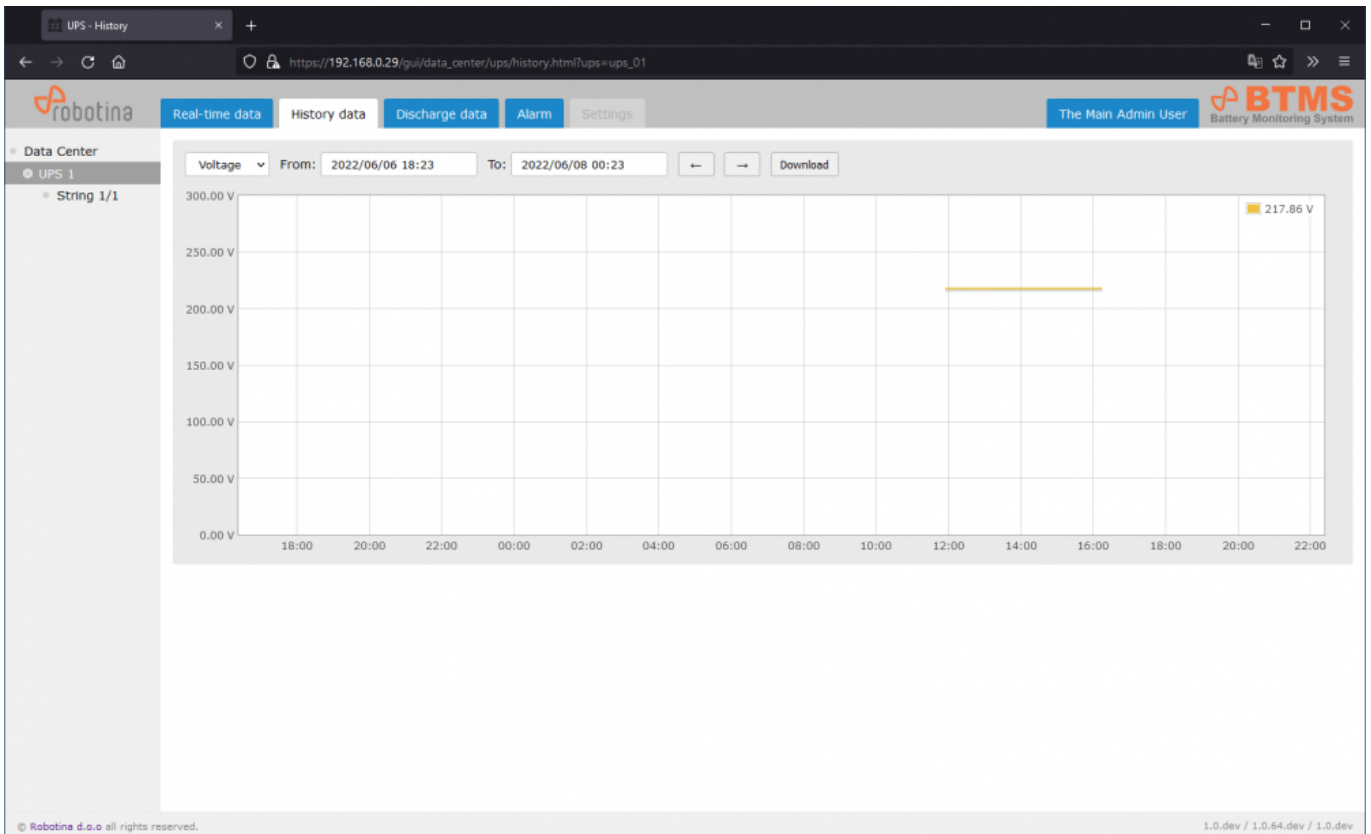

Discharge data

#	UPS	String	Start	End	Action
2	#01	#01	05/25/2022 16:45:36	05/26/2022 09:11:26	String time-plot Cell time-plot
1	#01	#01	05/25/2022 12:07:23	05/25/2022 12:25:33	String time-plot Cell time-plot

String time-plot

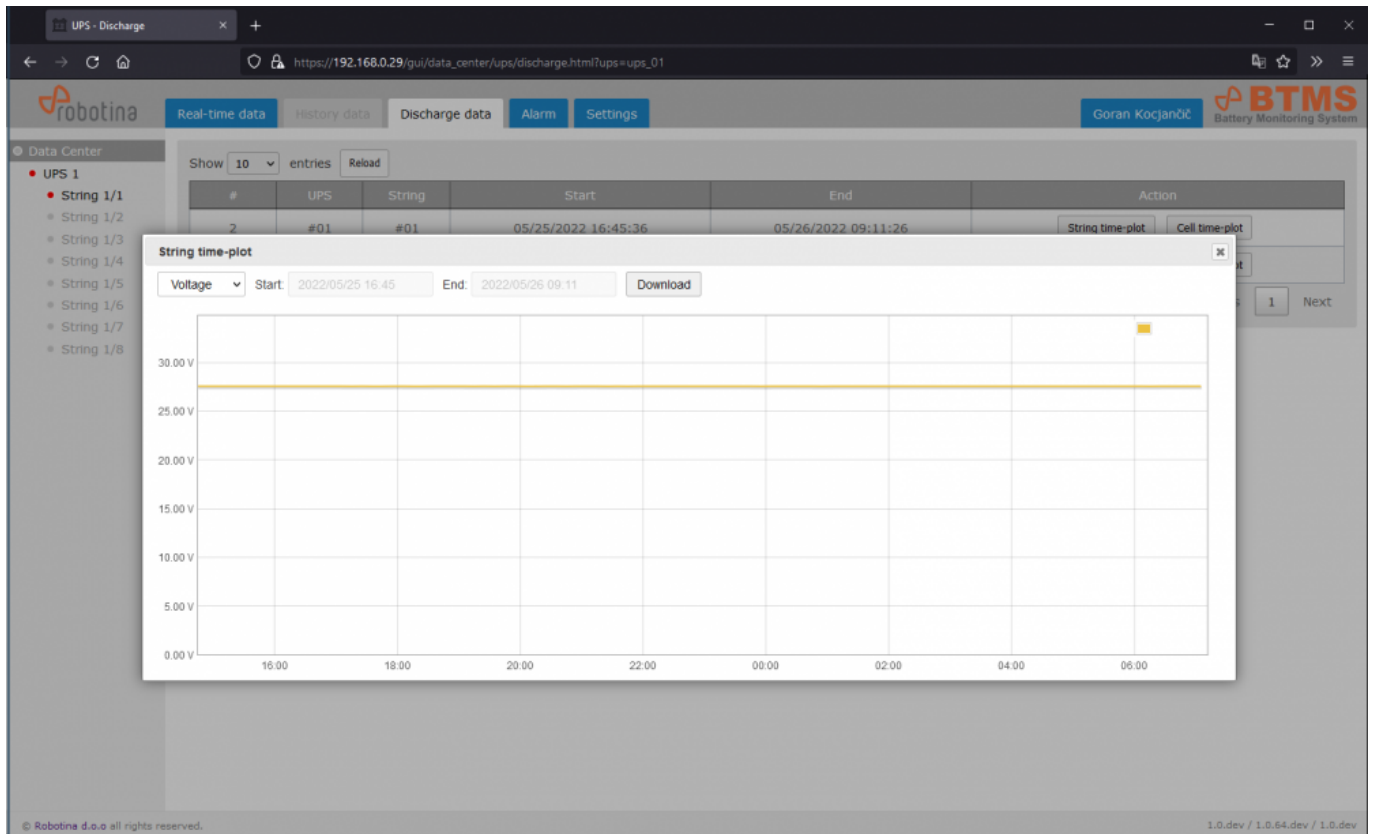

Cell time-plot

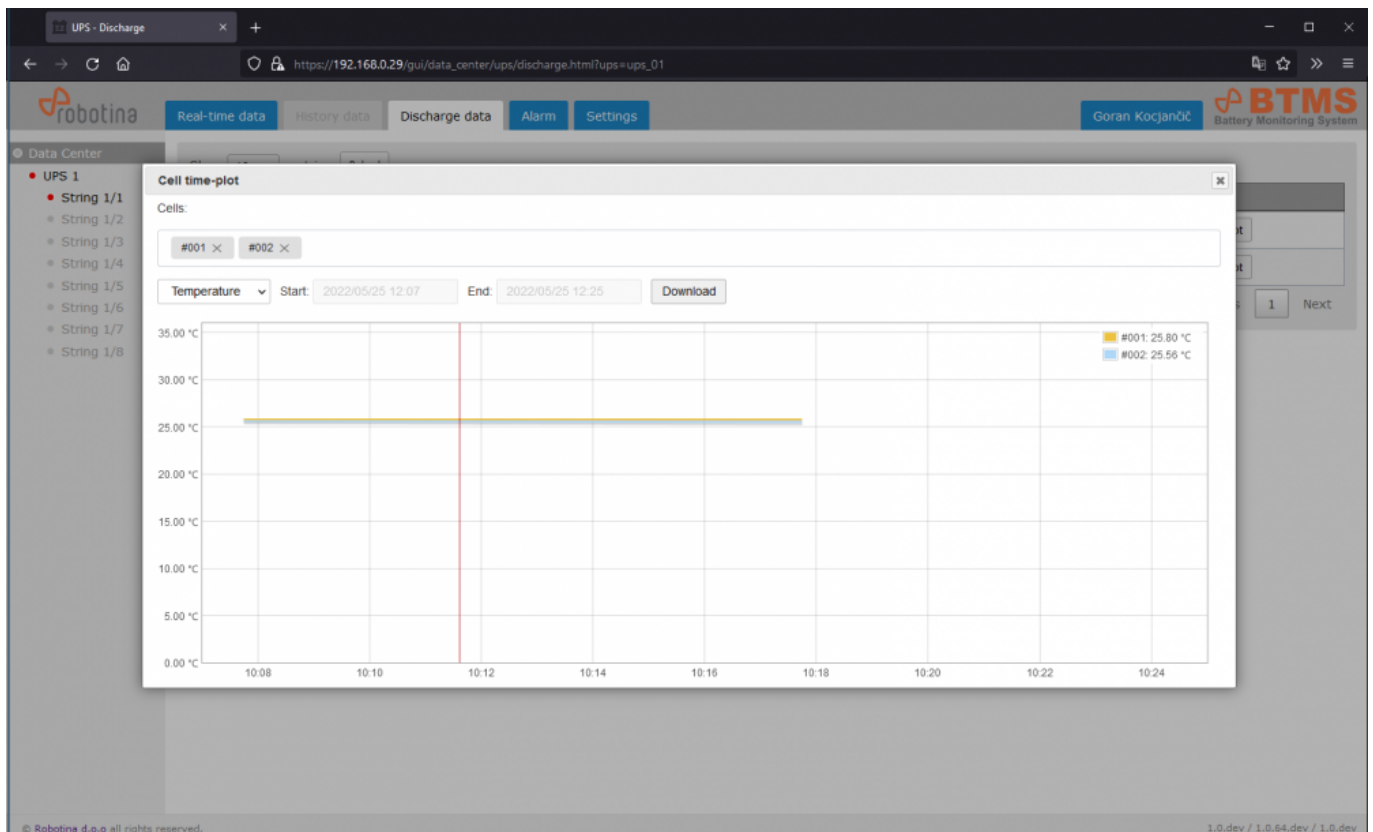

Alarm

#	String	Cell	From	To	Alarm	Status
14	#01	#001	06/07/2022 14:22:20		Temperature high	active
13	#01		06/06/2022 13:35:56	06/06/2022 13:38:24	Current low (discharging)	gone
12	#01		06/06/2022 13:29:16	06/06/2022 13:38:24	Current high (charging)	gone
11	#01		06/06/2022 13:14:48	06/06/2022 13:28:41	Voltage low	gone
10	#01		06/06/2022 13:14:48	06/06/2022 13:28:41	Voltage high	gone
9	#01		06/06/2022 13:14:48	06/06/2022 13:28:41	Current low (discharging)	gone
8	#01		06/06/2022 13:14:48	06/06/2022 13:28:41	Current high (charging)	gone
7	#01		06/06/2022 13:00:19	06/06/2022 13:00:51	Voltage low	gone
6	#01		06/06/2022 12:43:25	06/06/2022 13:00:51	Voltage high	gone
5	#01		06/06/2022 12:43:25	06/06/2022 13:00:51	Current low (discharging)	gone

Below the table, it says 'Showing 1 to 10 of 14 entries'. There are navigation buttons for 'Previous', '1', '2', and 'Next'. The footer of the interface contains the text '© Robotina d.o.o all rights reserved.' and '1.0.dev / 1.0.64.dev / 1.0.dev'.

String

Real-time data

String

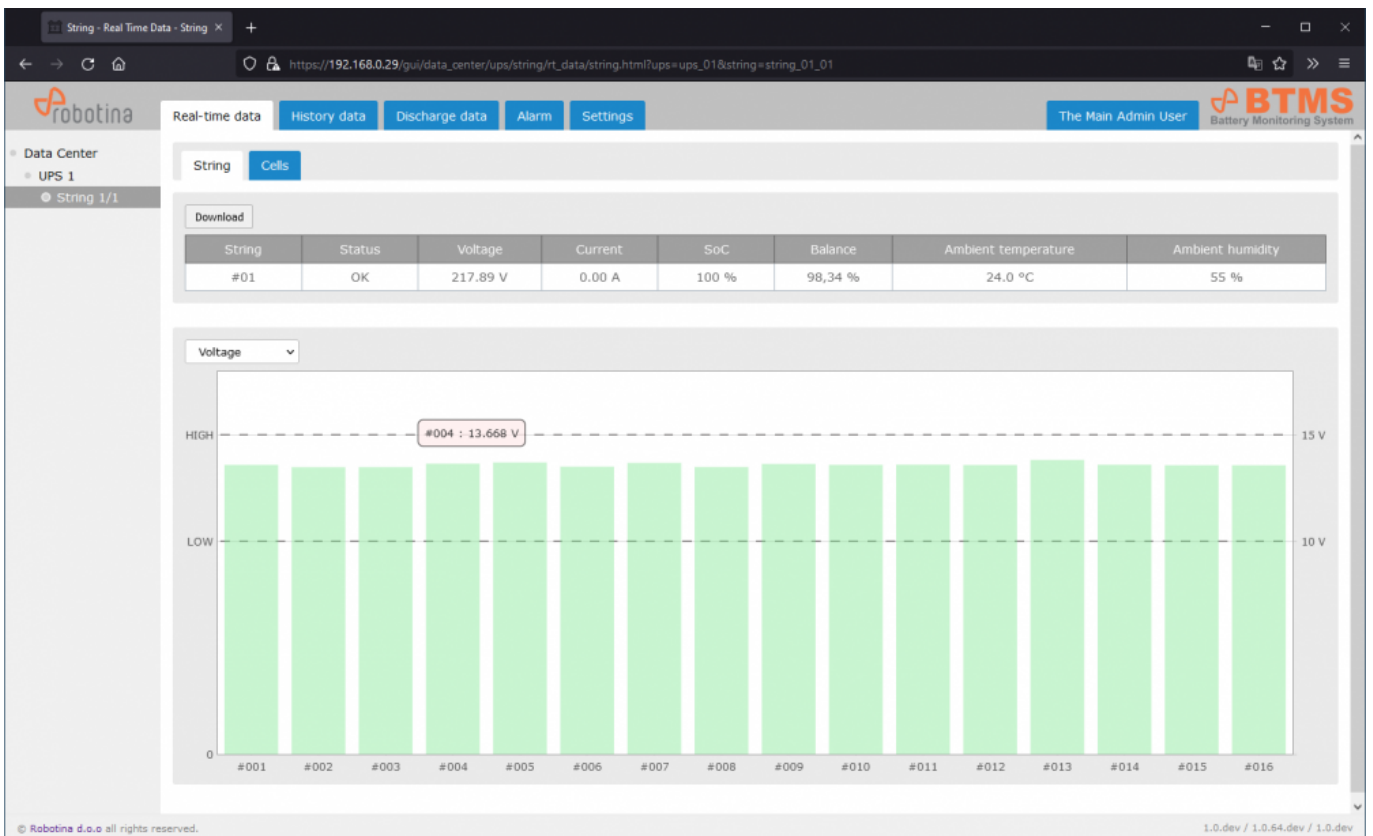

Cells

Cell	Status	Voltage	Resistance	Temperature	SoC	SoH
#001	OK	13.611 V	18.036 mΩ	300.0 °C	100 %	76 %
#002	OK	13.502 V	16.718 mΩ	300.0 °C	100 %	79 %
#003	OK	13.506 V	16.674 mΩ	300.0 °C	100 %	79 %
#004	OK	13.666 V	15.875 mΩ	300.0 °C	100 %	81 %
#005	OK	13.725 V	15.655 mΩ	300.0 °C	100 %	82 %
#006	OK	13.529 V	15.439 mΩ	300.0 °C	100 %	82 %
#007	OK	13.703 V	15.058 mΩ	300.0 °C	100 %	83 %
#008	OK	13.512 V	18.096 mΩ	300.0 °C	100 %	76 %
#009	OK	13.655 V	15.747 mΩ	300.0 °C	100 %	82 %
#010	OK	13.611 V	15.647 mΩ	300.0 °C	100 %	82 %

Showing 1 to 10 of 16 entries

History data

String

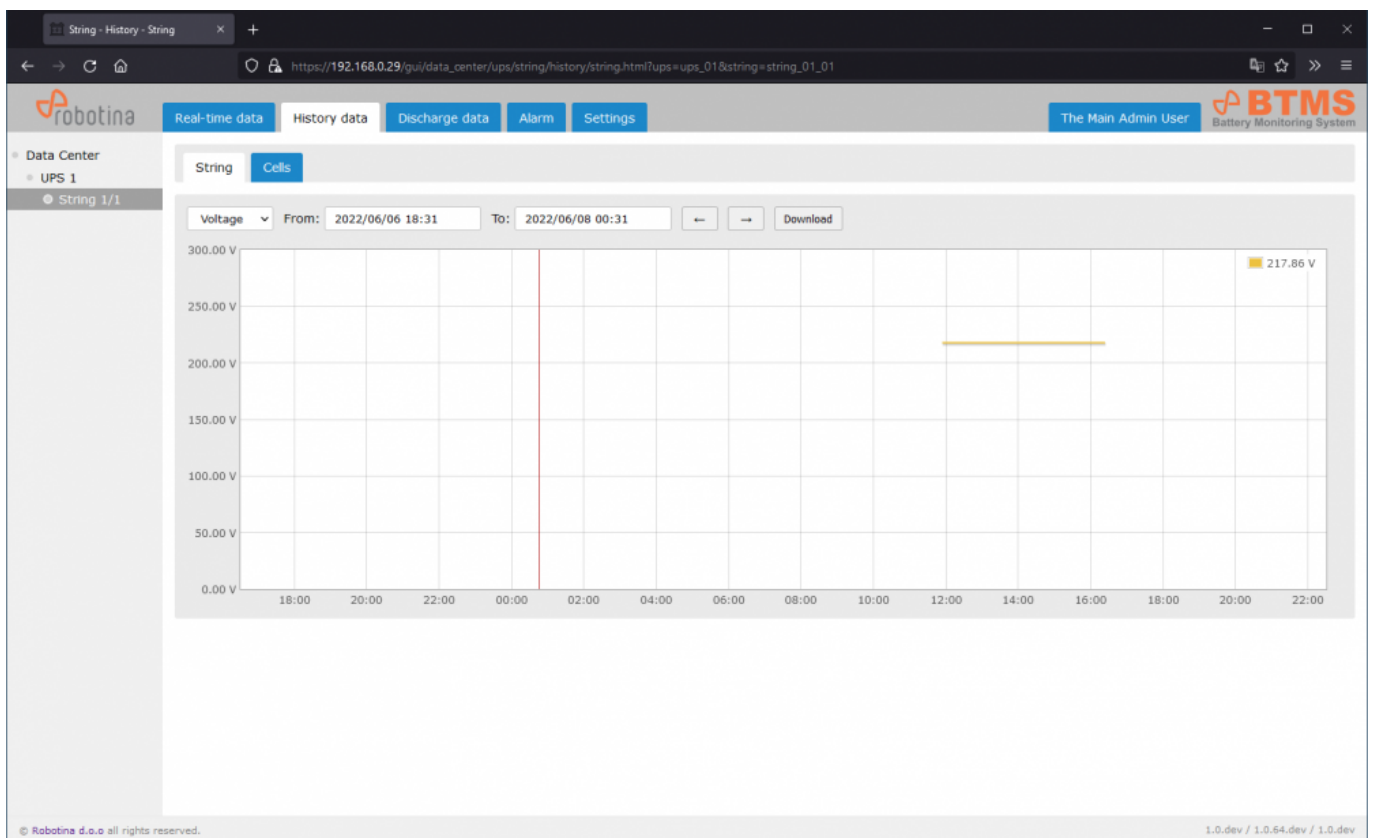

Cells

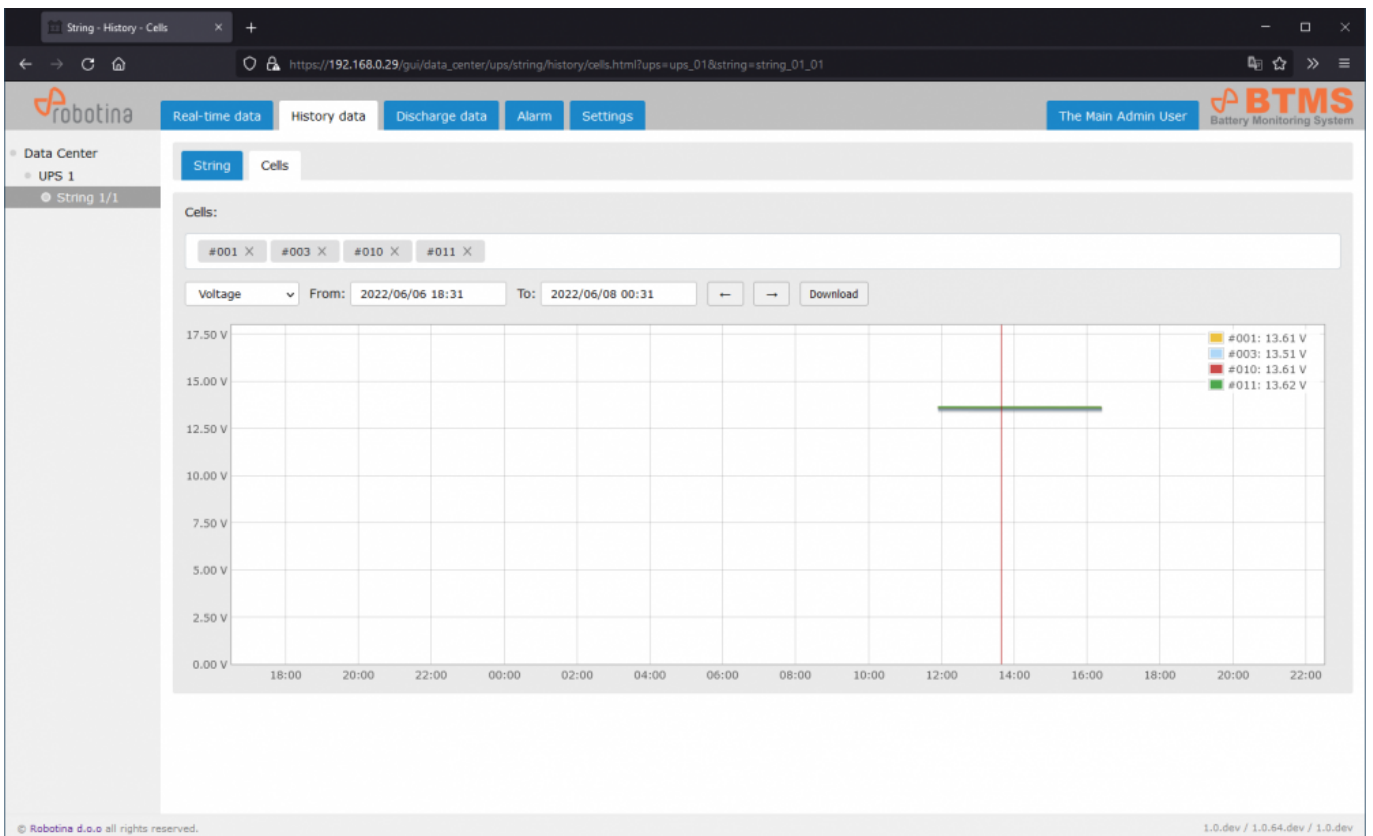

Discharge data

#	Start	End	Action
2	05/25/2022 16:45:36	05/26/2022 09:11:26	String time-plot Cell time-plot
1	05/25/2022 12:07:23	05/25/2022 12:25:33	String time-plot Cell time-plot

Below the table, it says 'Showing 1 to 2 of 2 entries'. There are 'Previous', '1', and 'Next' navigation buttons.

String time-plot

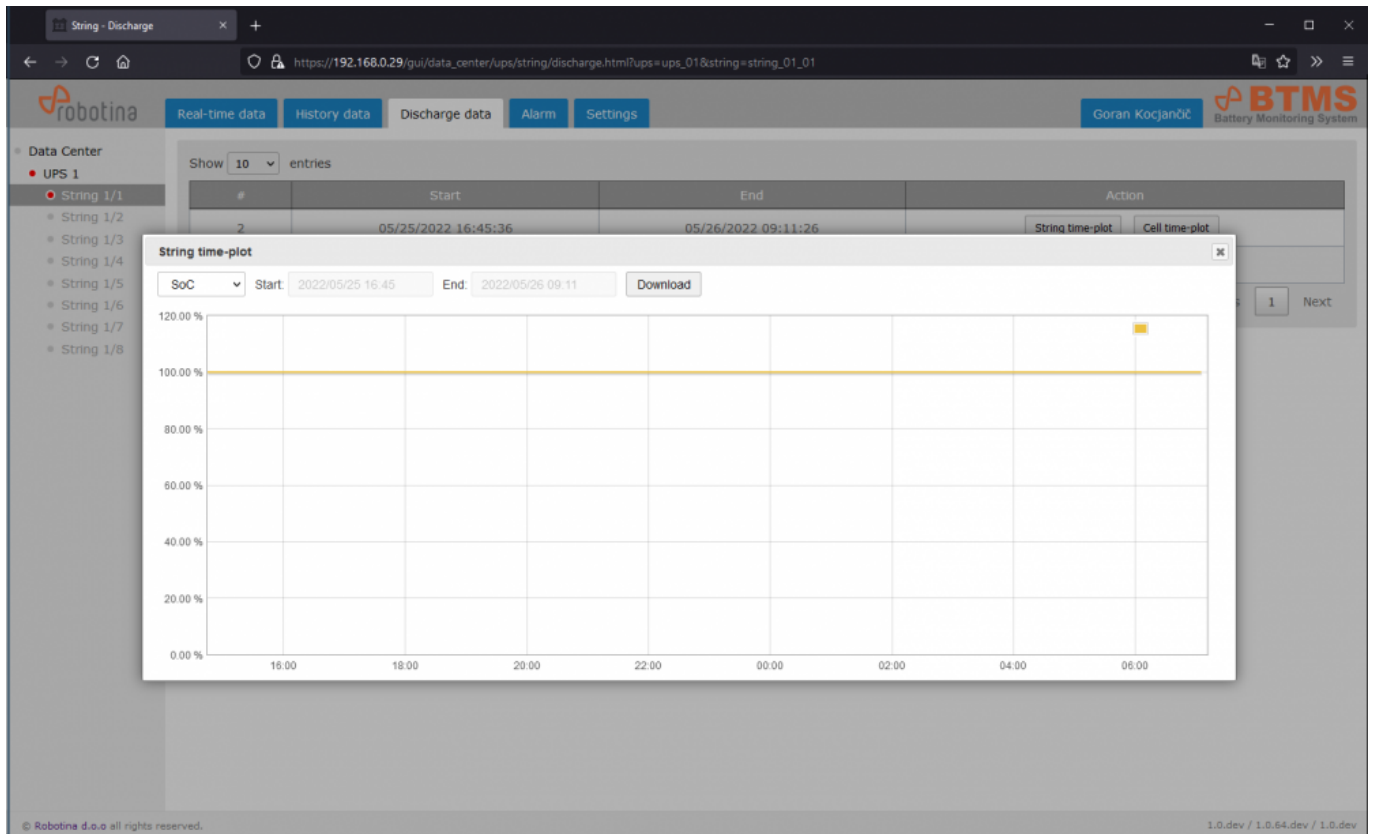

Cell time-plot

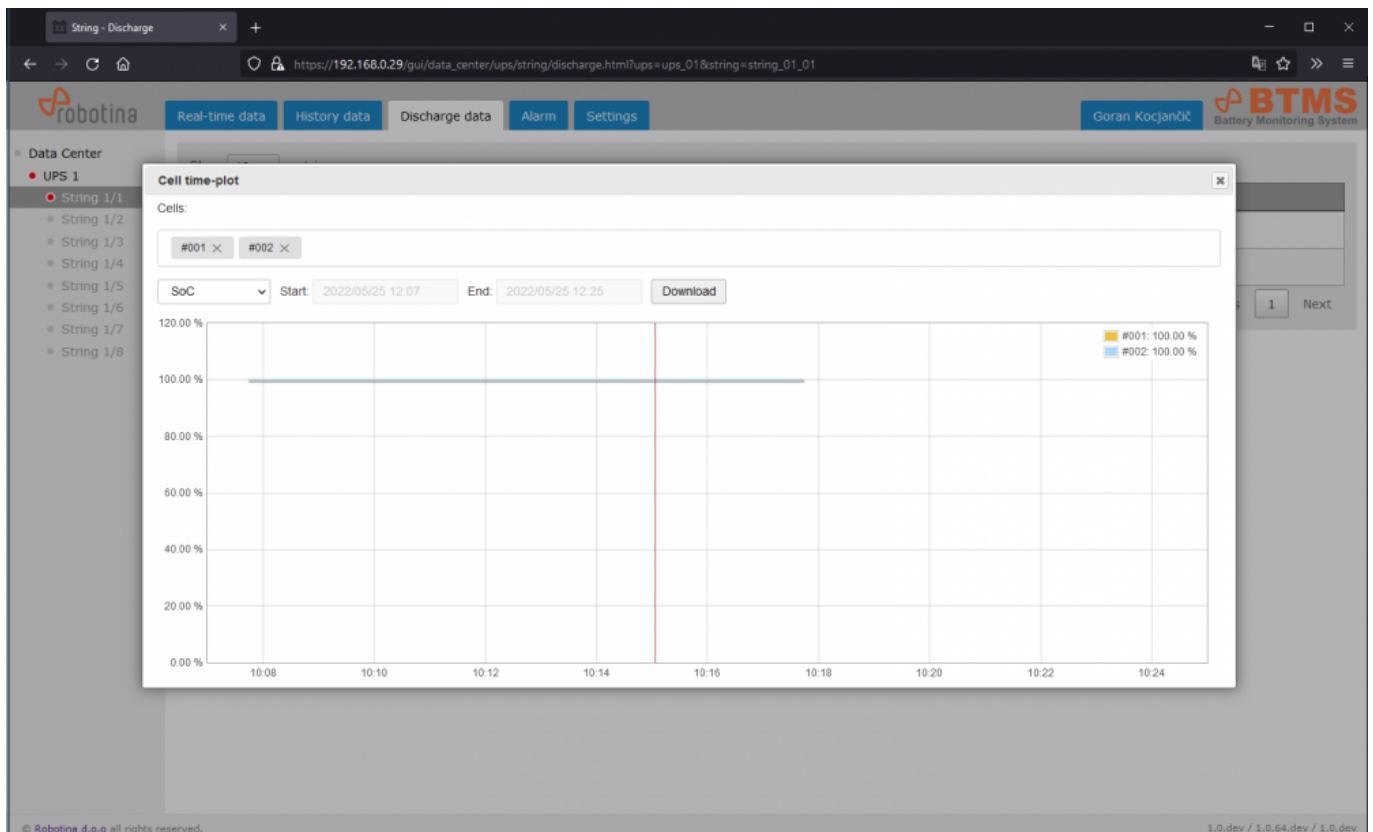

Alarm

#	Cell	From	To	Alarm	Status
14	#001	06/07/2022 14:22:20		Temperature high	active
13		06/06/2022 13:35:56	06/06/2022 13:38:24	Current low (discharging)	gone
12		06/06/2022 13:29:16	06/06/2022 13:38:24	Current high (charging)	gone
11		06/06/2022 13:14:48	06/06/2022 13:28:41	Voltage low	gone
10		06/06/2022 13:14:48	06/06/2022 13:28:41	Voltage high	gone
9		06/06/2022 13:14:48	06/06/2022 13:28:41	Current low (discharging)	gone
8		06/06/2022 13:14:48	06/06/2022 13:28:41	Current high (charging)	gone
7		06/06/2022 13:00:19	06/06/2022 13:00:51	Voltage low	gone
6		06/06/2022 12:43:25	06/06/2022 13:00:51	Voltage high	gone
5		06/06/2022 12:43:25	06/06/2022 13:00:51	Current low (discharging)	gone

Showing 1 to 10 of 14 entries

Settings

	SMS	e-mail
String current charge limit	<input checked="" type="checkbox"/>	<input checked="" type="checkbox"/>
String current discharge limit	<input checked="" type="checkbox"/>	<input checked="" type="checkbox"/>
String voltage high limit	<input checked="" type="checkbox"/>	<input checked="" type="checkbox"/>
String voltage low limit	<input checked="" type="checkbox"/>	<input checked="" type="checkbox"/>
String SoC low limit	<input checked="" type="checkbox"/>	<input checked="" type="checkbox"/>
Hall alarm enable	<input checked="" type="checkbox"/>	<input checked="" type="checkbox"/>
Cell voltage high limit	<input type="checkbox"/>	<input type="checkbox"/>
Cell voltage low limit	<input type="checkbox"/>	<input type="checkbox"/>
Cell resistance high limit	<input type="checkbox"/>	<input type="checkbox"/>
Cell SoC low limit	<input type="checkbox"/>	<input type="checkbox"/>
Cell SoH low limit	<input type="checkbox"/>	<input type="checkbox"/>
Cell temperature high limit	<input type="checkbox"/>	<input type="checkbox"/>

Enable for which alarm SMS / e-mail will be sent.