

Monitoring & Management

BM-SM and BM-GW collect sensor data for visualization via HTTP interface or HMI. Users can monitor all battery metrics in real-time, configure thresholds, and manage system behavior.

BM-GW WEB UI

- Demo: [BTMS BM-GW WEB UI demo](#)
- User: demo
- Pass: demo

Log-in

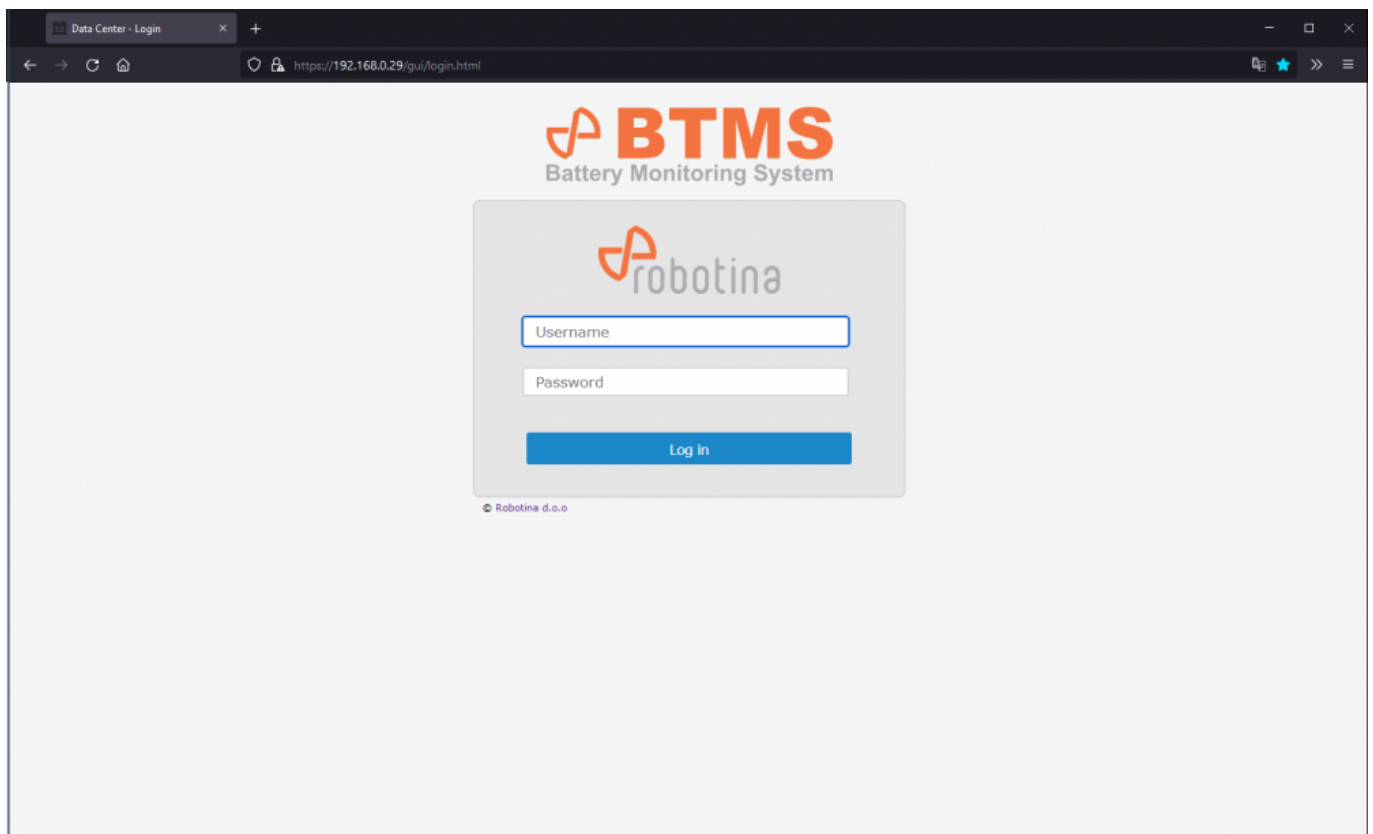

1st time log in:

- Connect Ethernet 2 port to facility LAN
- Connect PC to Ethernet 1 port (standard Ethernet cable between PC and BM-GW Ethernet 1 port)
- For PC Ethernet connection set fixed IP 192.168.10.200.
- Use the Internet browser to go to <https://192.168.10.1>

- Log in as:
 - user: admin
 - password: bmgw!admin
- Check the WAN IP address on the Data center - Settings page and set it if necessary

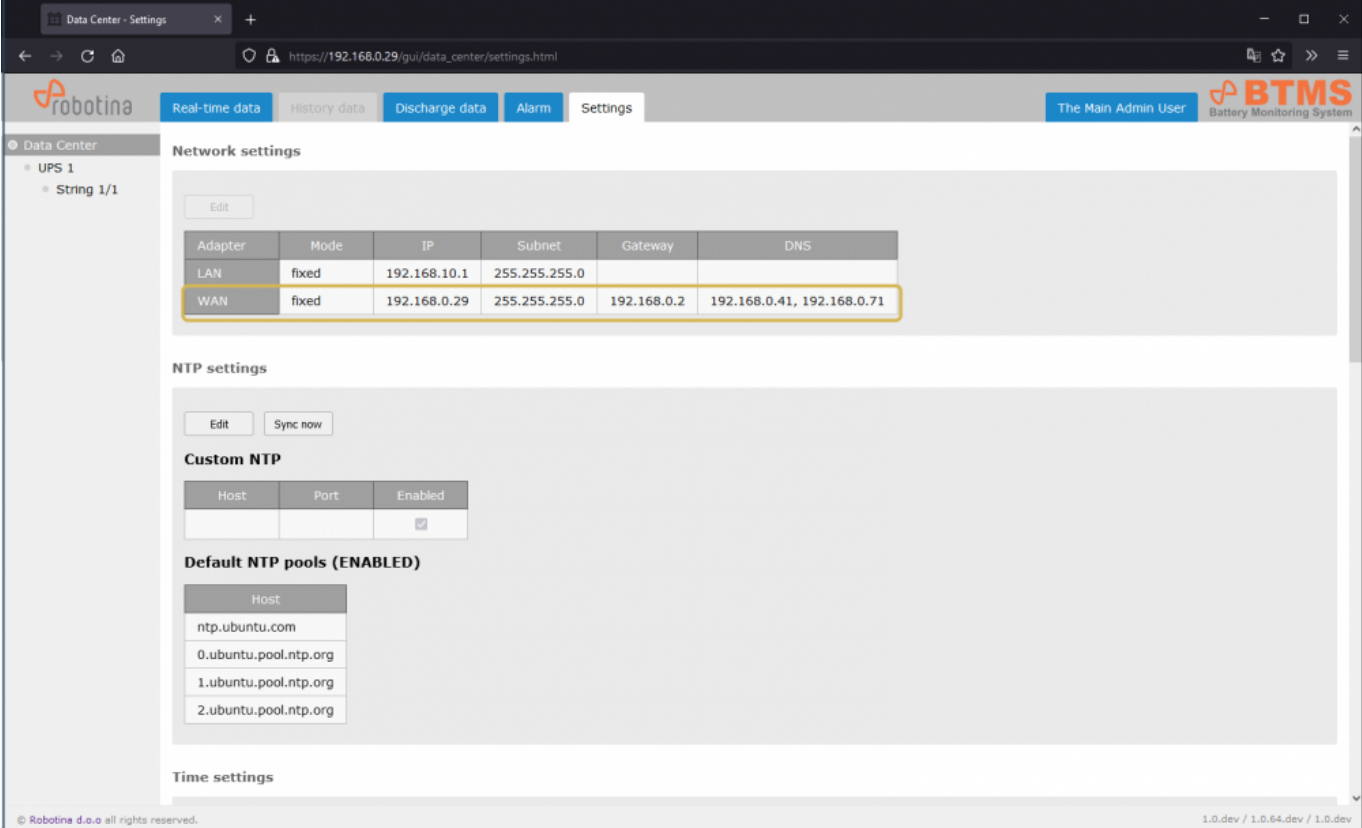

Adapter	Mode	IP	Subnet	Gateway	DNS
LAN	fixed	192.168.10.1	255.255.255.0		
WAN	fixed	192.168.0.29	255.255.255.0	192.168.0.2	192.168.0.41, 192.168.0.71

Below the table are sections for 'NTP settings' (with 'Edit' and 'Sync now' buttons), 'Custom NTP' (with a table for Host, Port, and Enabled), and 'Default NTP pools (ENABLED)' (with a list of hosts). The footer of the page contains the copyright notice '© Robotina d.o.o all rights reserved.' and version information '1.0.dev / 1.0.64.dev / 1.0.dev'.

- Connect the PC to the facility LAN and go to the <https://IP> address of the WAN port

General description

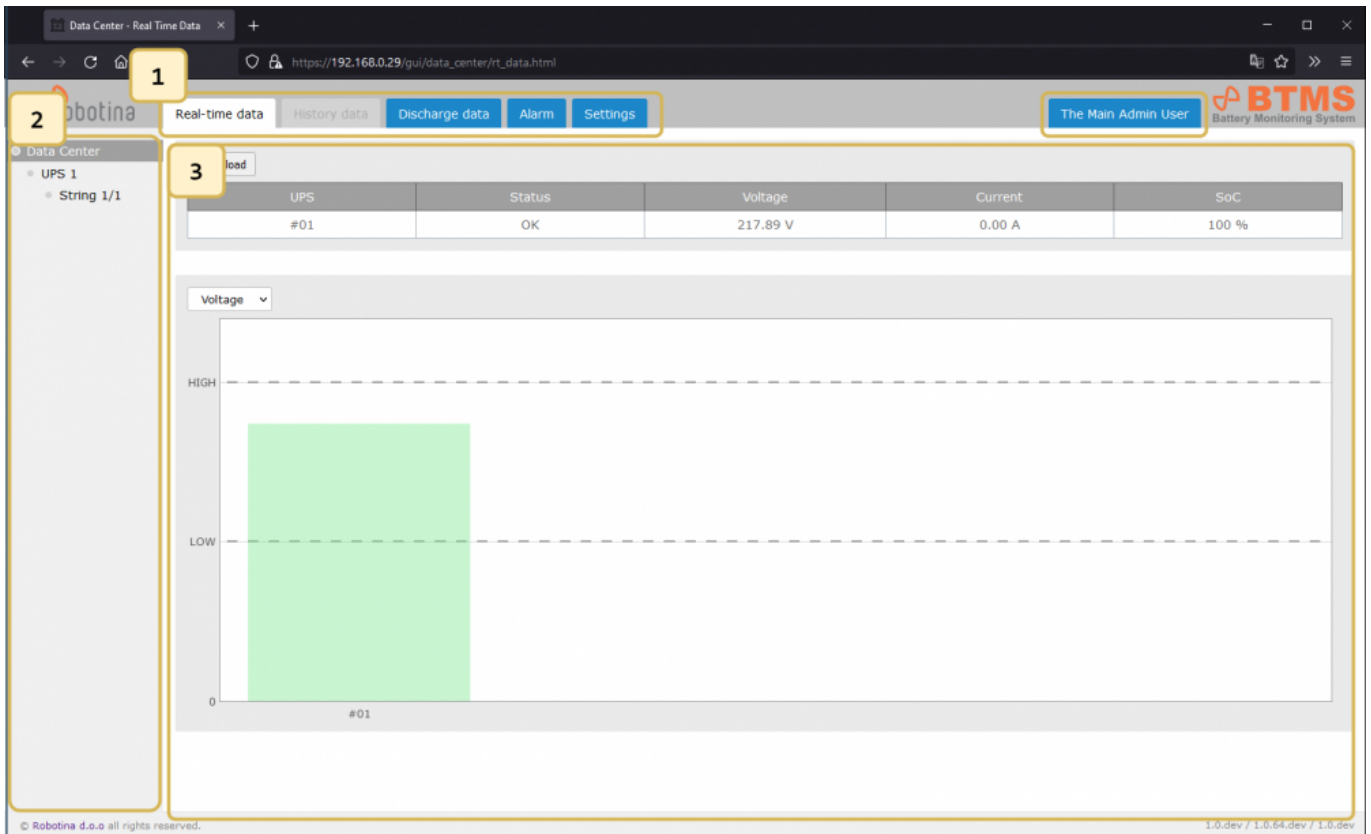

1	Pages tabs
2	Data center tree structure
3	Page data

Data center

Real-time data

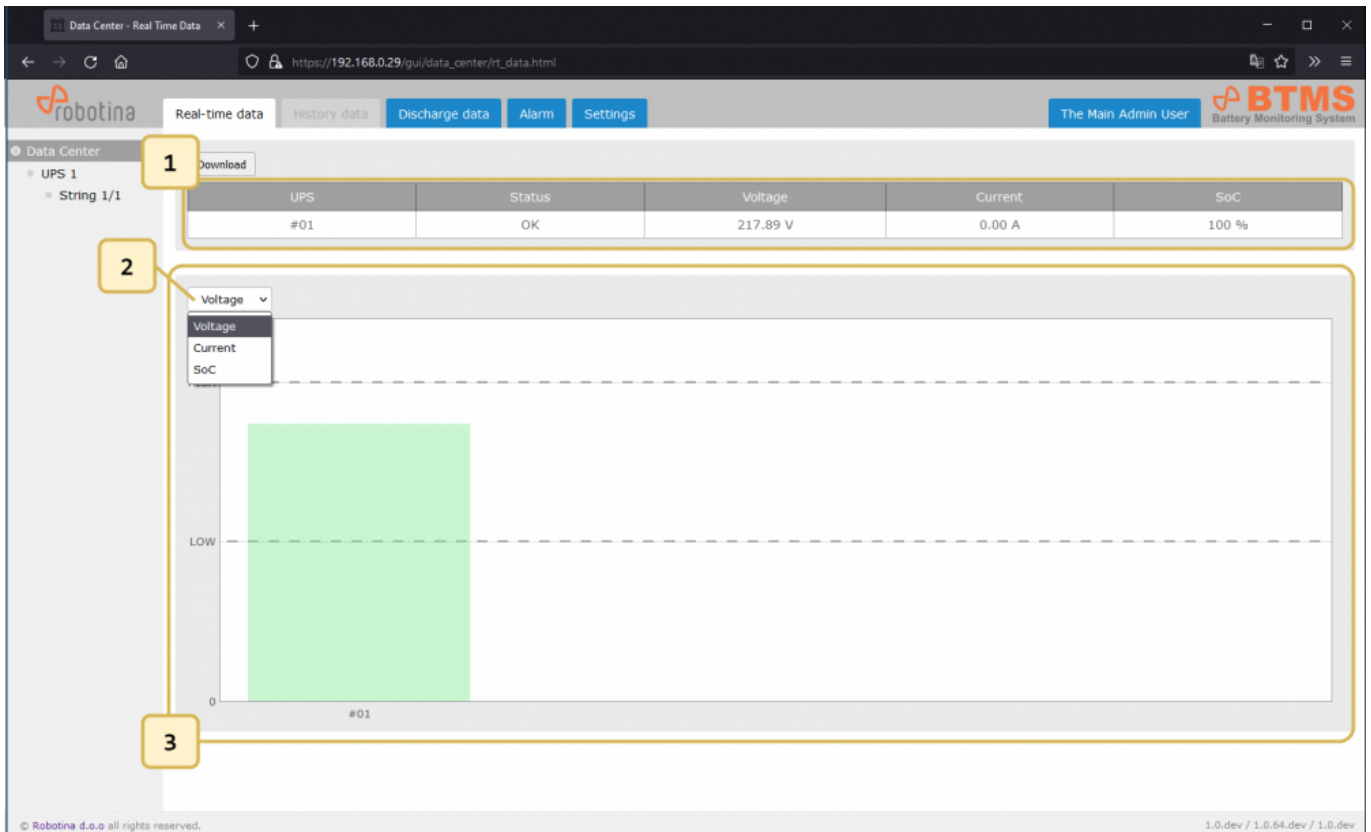

1	Tabular display of data for the Data Center
2	Select a parameter for the graphic display
3	Graphic bar-graph data display for the data center

Discharge data

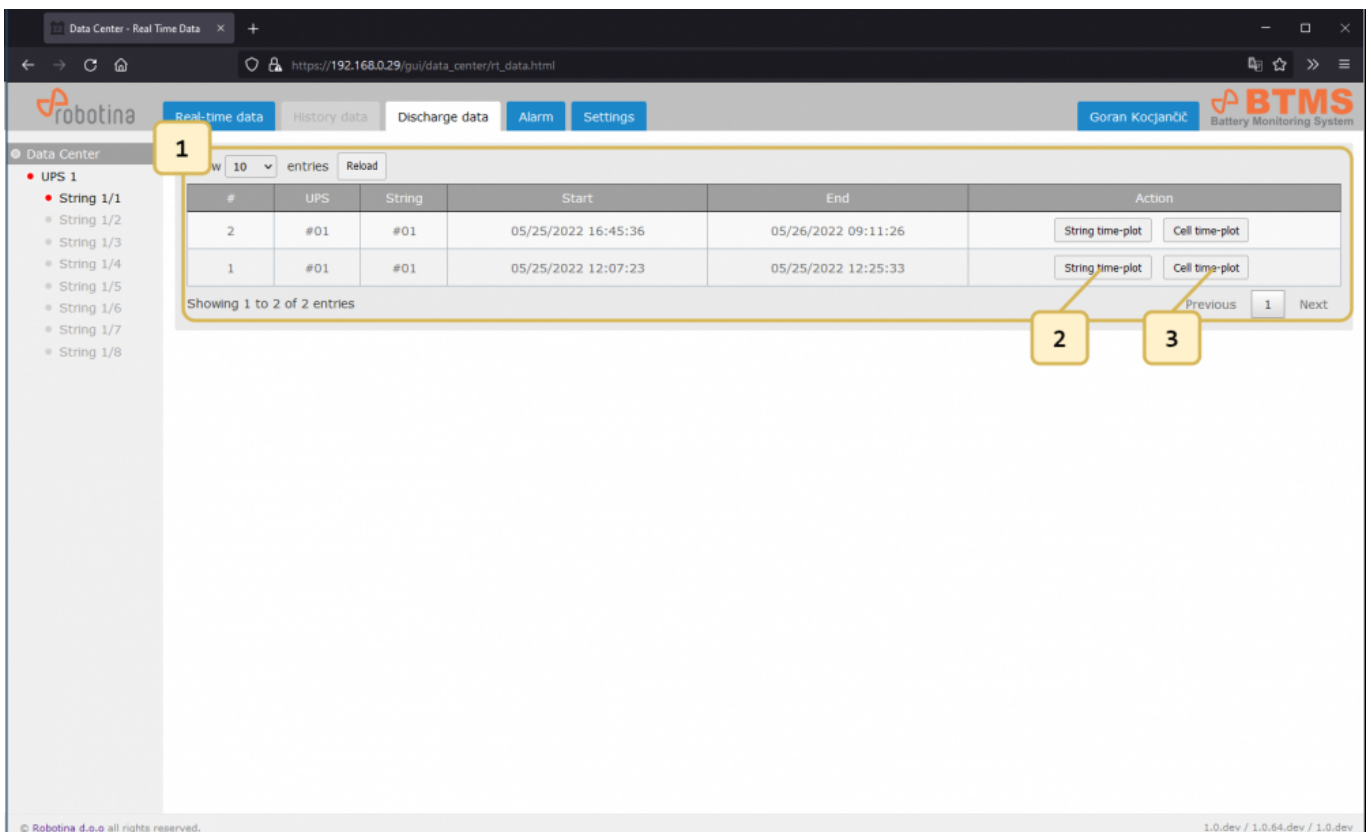

1	Discharge events table
2	String time-plot for discharge event
3	Cell time-plot for discharge event

String time-plot for discharge event

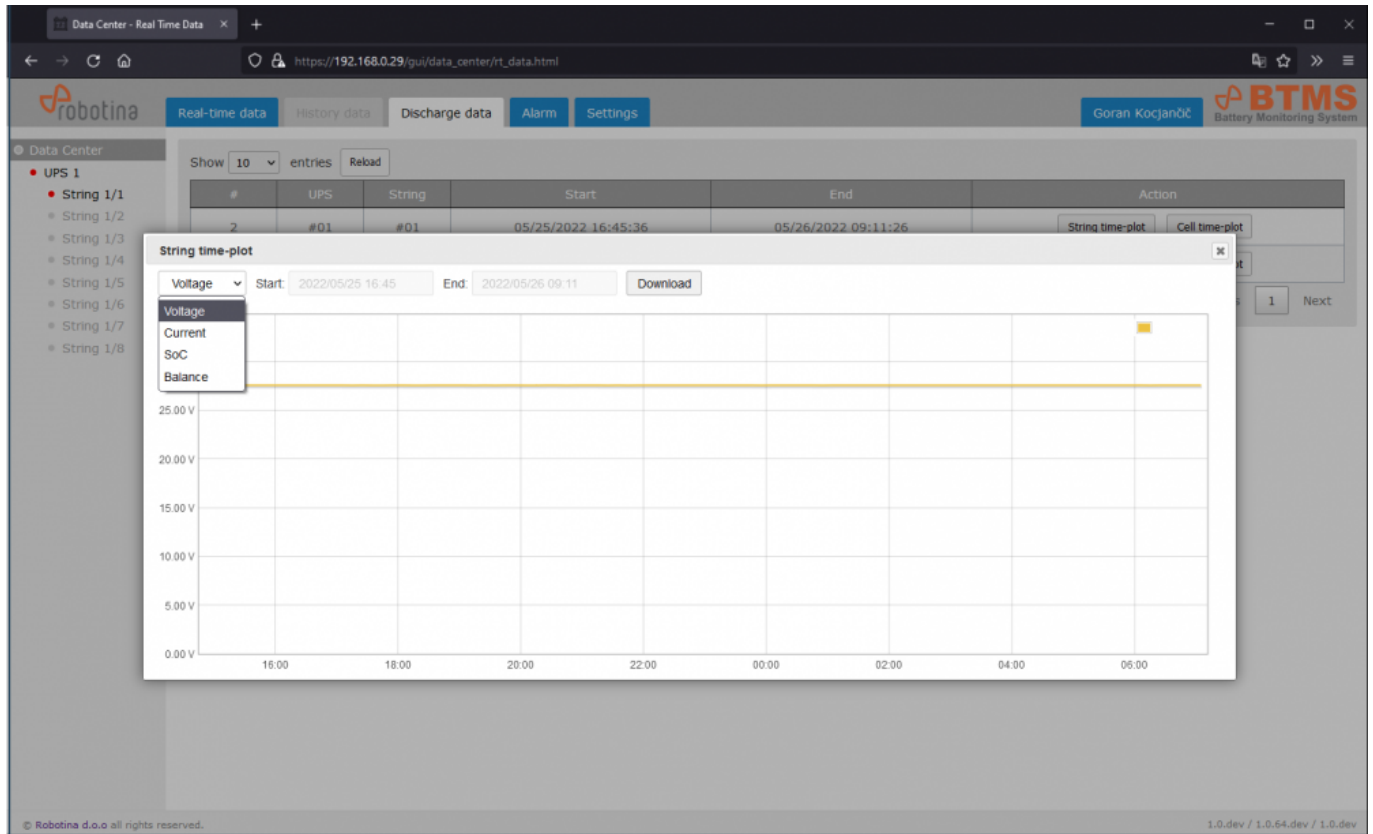

Cell time-plot for discharge event

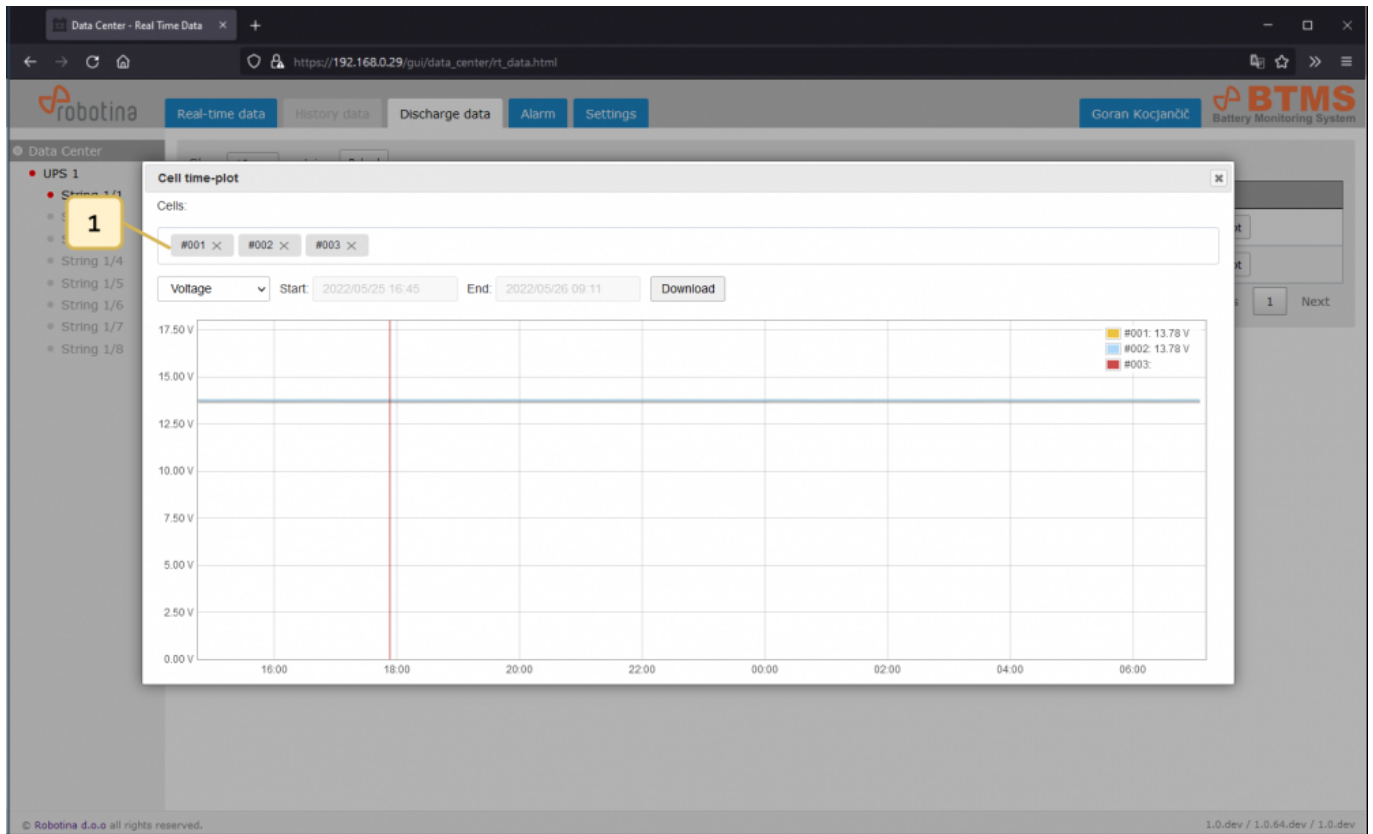

1

Cell selection

Alarm

#	UPS	String	Cell	From	To	Alarm	Status
14	#01	#01	#001	06/07/2022 14:22:20		Temperature high	active
13	#01	#01		06/06/2022 13:35:56	06/06/2022 13:38:24	Current low (discharging)	gone
12	#01	#01		06/06/2022 13:29:16	06/06/2022 13:38:24	Current high (charging)	gone
11	#01	#01		06/06/2022 13:14:48	06/06/2022 13:28:41	Voltage low	gone
10	#01	#01		06/06/2022 13:14:48	06/06/2022 13:28:41	Voltage high	gone
9	#01	#01		06/06/2022 13:14:48	06/06/2022 13:28:41	Current low (discharging)	gone
8	#01	#01		06/06/2022 13:14:48	06/06/2022 13:28:41	Current high (charging)	gone
7	#01	#01		06/06/2022 13:00:19	06/06/2022 13:00:51	Voltage low	gone
6	#01	#01		06/06/2022 12:43:25	06/06/2022 13:00:51	Voltage high	gone
5	#01	#01		06/06/2022 12:43:25	06/06/2022 13:00:51	Current low (discharging)	gone

1

Alarms sub-page selection

2

Alarms table

E-mails

Robotina BTMS Battery Monitoring System

The Main Admin User

Alarms E-mails SMS

Show 10 entries Reload Download

#	UPS	String	Cell	Alarm	Time	Contact	Status	Error
6	#01	#01		current low (discharging)	06/06/2022 13:40:49	The Main Admin User / razvoj@3-port.si	failed	SMTP server not configured
5	#01	#01		current low (discharging)	06/06/2022 13:40:39	Uroš Marušič / uros.marusic@3-port.si	failed	Couldn't connect to host, port: localhost, 25; timeout -1
4	#01	#01		3 events from 2022-06-06T13:14:48+02:00 to 2022-06-06T13:29:16+02:00	06/06/2022 13:32:05	The Main Admin User / razvoj@3-port.si	failed	Couldn't connect to host, port: localhost, 25; timeout -1
3	#01	#01		3 events from 2022-06-06T13:00:51+02:00 to 2022-06-06T13:29:16+02:00	06/06/2022 13:32:05	Uroš Marušič / uros.marusic@3-port.si	failed	Couldn't connect to host, port: localhost, 25; timeout -1
2	#01	#01		3 events from 2022-06-06T13:00:51+02:00 to 2022-06-06T13:14:48+02:00	06/06/2022 13:17:06	The Main Admin User / razvoj@3-port.si	failed	Couldn't connect to host, port: localhost, 25; timeout -1
1	#01	#01		3 events from 2022-06-06T13:00:51+02:00 to 2022-06-06T13:14:48+02:00	06/06/2022 13:17:05	Uroš Marušič / uros.marusic@3-port.si	failed	Couldn't connect to host, port: localhost, 25; timeout -1

Showing 1 to 6 of 6 entries

Previous 1 Next

© Robotina d.o.o all rights reserved. 1.0.dev / 1.0.64.dev / 1.0.dev

SMS

Robotina BTMS Battery Monitoring System

The Main Admin User

Alarms E-mails SMS

Show 10 entries Reload Download

#	UPS	String	Cell	Alarm	Time	Contact	Status	Error
6	#01	#01		2 events from 2022-06-06T13:29:16+02:00 to 2022-06-06T13:38:24+02:00	06/06/2022 13:40:39	Uroš Marušič / uros.marusic@3-port.si	failed	Connection refused (Connection refused)
5	#01	#01		3 events from 2022-06-06T13:14:48+02:00 to 2022-06-06T13:29:16+02:00	06/06/2022 13:32:05	Uroš Marušič / uros.marusic@3-port.si	failed	Connection refused (Connection refused)
4	#01	#01		2 events from 2022-06-06T13:00:51+02:00 to 2022-06-06T13:14:48+02:00	06/06/2022 13:17:06	Uroš Marušič / uros.marusic@3-port.si	failed	Connection refused (Connection refused)
3	#01	#01		2 events from 2022-06-06T12:43:25+02:00 to 2022-06-06T13:00:51+02:00	06/06/2022 13:03:59	Uroš Marušič / uros.marusic@3-port.si	failed	Connection refused (Connection refused)
2	#01	#01		2 events from 2022-06-06T07:38:22Z to 2022-06-06T10:43:25Z	06/06/2022 12:47:57	Uroš Marušič / uros.marusic@3-port.si	failed	Connection refused (Connection refused)
1	#01	#01		2 events from 2022-06-06T07:35:55Z to 2022-06-06T07:38:22Z	06/06/2022 09:42:23	Uroš Marušič / uros.marusic@3-port.si	failed	Connection refused (Connection refused)

Showing 1 to 6 of 6 entries

Previous 1 Next

© Robotina d.o.o all rights reserved. 1.0.dev / 1.0.64.dev / 1.0.dev

Settings

Network settings, NTP settings

Network settings

Adapter	Mode	IP	Subnet	Gateway	DNS
LAN	fixed	192.168.10.1	255.255.255.0		
WAN	fixed	192.168.0.29	255.255.255.0	192.168.0.2	192.168.0.41, 192.168.0.71

NTP settings

Custom NTP

Host	Port	Enabled
		<input checked="" type="checkbox"/>

Default NTP pools (ENABLED)

Host
ntp.ubuntu.com
0.ubuntu.pool.ntp.org
1.ubuntu.pool.ntp.org
2.ubuntu.pool.ntp.org

Time settings

© Robotina d.o.o all rights reserved. 1.0.dev / 1.0.64.dev / 1.0.dev

Time settings, Users

- Time settings:** Includes an 'Edit' button and a table for Time and Date.

Time	Date
18:10:09	06/07/2022

 Below this is another 'Edit' button and a 'Timezone' dropdown set to 'Europe/Ljubljana'.
- Users:** Features 'Add', 'Edit', and 'Delete' buttons. Below is a table of users:

User	Full name	Administrator	Phone number	E-mail
admin	The Main Admin User	<input checked="" type="checkbox"/>		razvoj@3-port.si
goran	Goran Kocjancic	<input checked="" type="checkbox"/>	041379313	goran.kocjancic@robotina.com
devid	Devid Palcic	<input checked="" type="checkbox"/>		
- SMTP settings:** Includes an 'Edit' button.

Footer: © Robotina d.o.o. all rights reserved. 1.0.dev / 1.0.64.dev / 1.0.dev

SNMP settings, SMS notifications, Project settings, Data export

- SMTP settings:** Includes an 'Edit' button and a table with columns: Host, Port, From E-mail, Security, Username.
- SMS notifications:** Includes a 'Test SMS' button and a message: 'Your user does not have an associated phone number.'
- Project settings:** Includes 'Edit' and 'Delete logo' buttons. Below is a table with columns: Project name, Company, URL, Owner.
- Data Export:** Includes a 'New data export' button and a table with columns: File, Size, Time. The table currently shows 'No data exports available'.

Footer: © Robotina d.o.o. all rights reserved. 1.0.dev / 1.0.64.dev / 1.0.dev

UPS

Real-time data

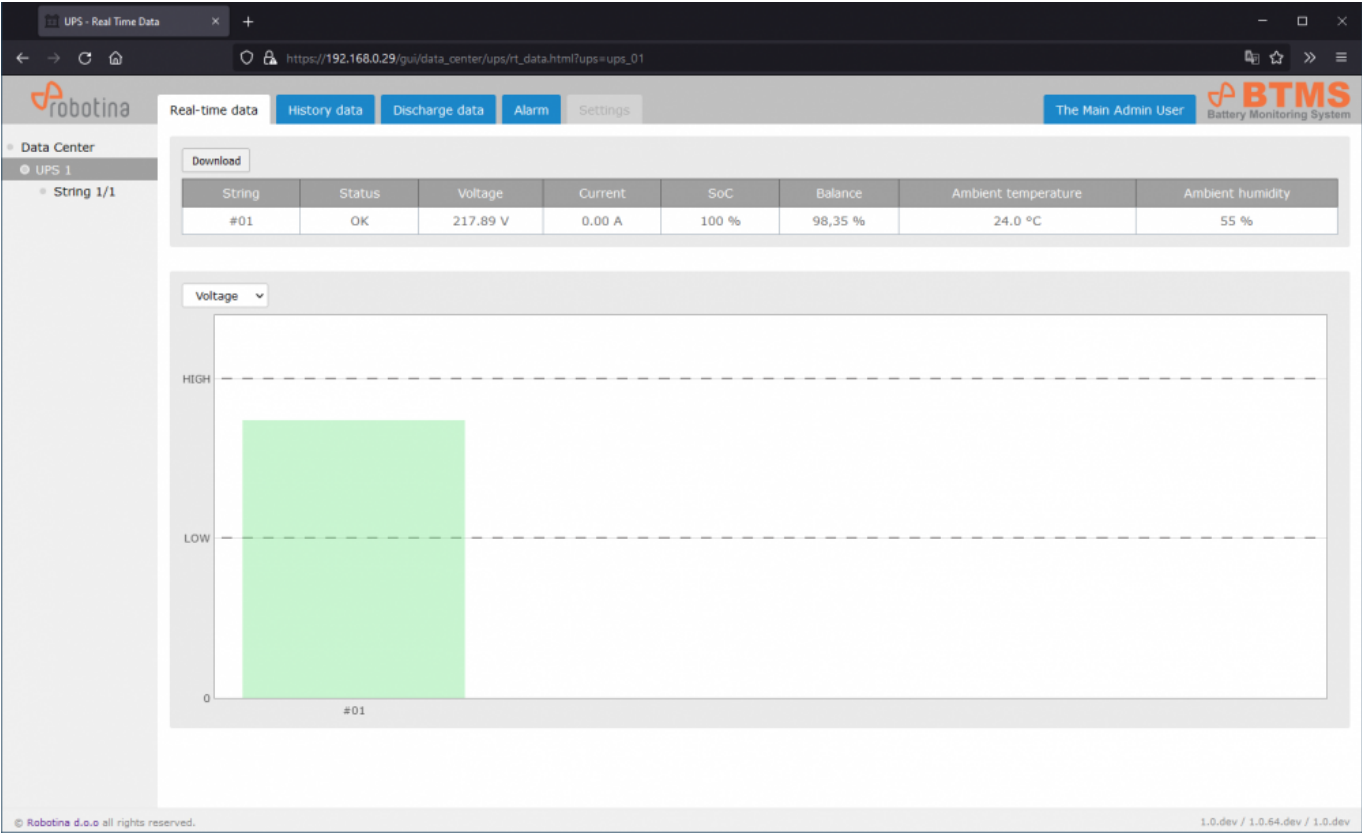

History data

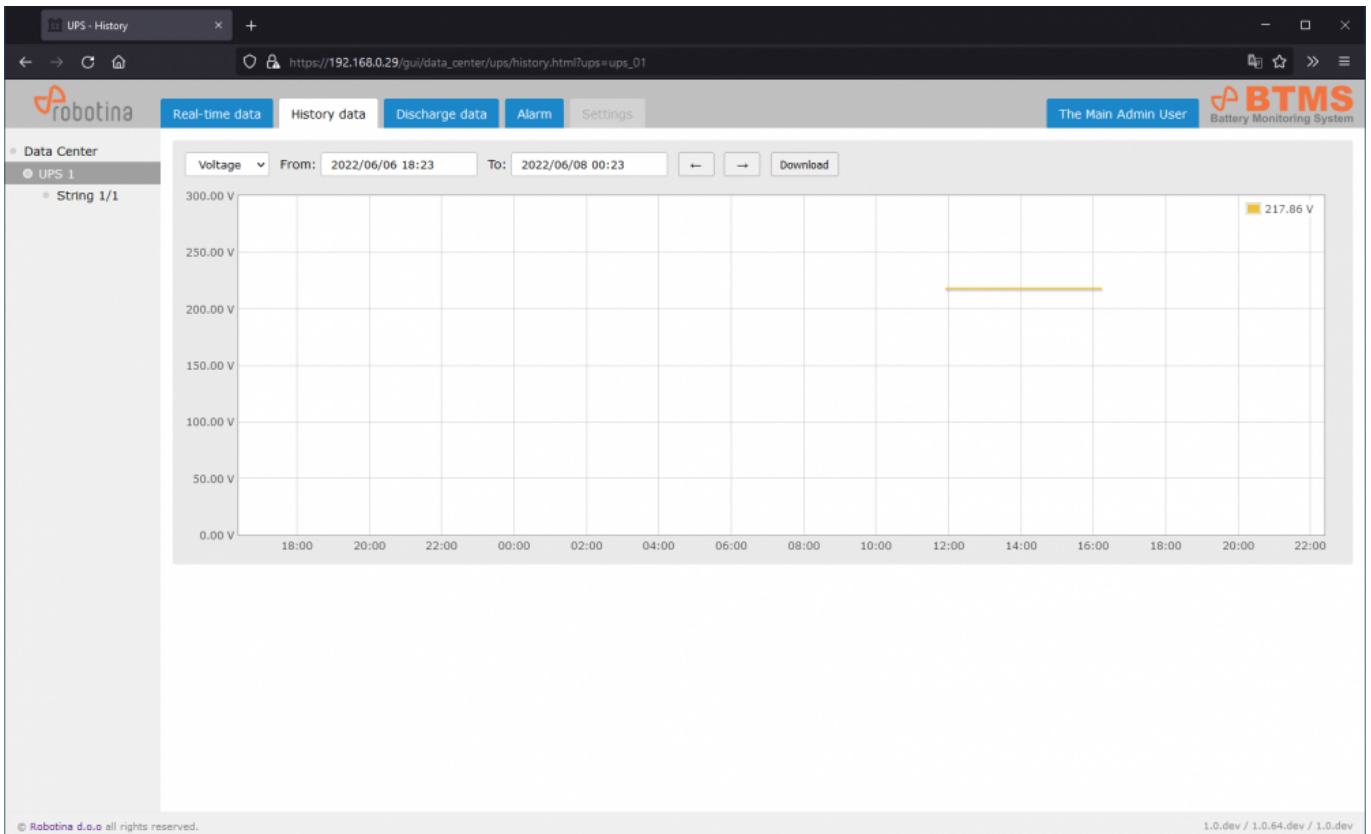

Discharge data

#	UPS	String	Start	End	Action
2	#01	#01	05/25/2022 16:45:36	05/26/2022 09:11:26	String time-plot Cell time-plot
1	#01	#01	05/25/2022 12:07:23	05/25/2022 12:25:33	String time-plot Cell time-plot

Showing 1 to 2 of 2 entries

String time-plot

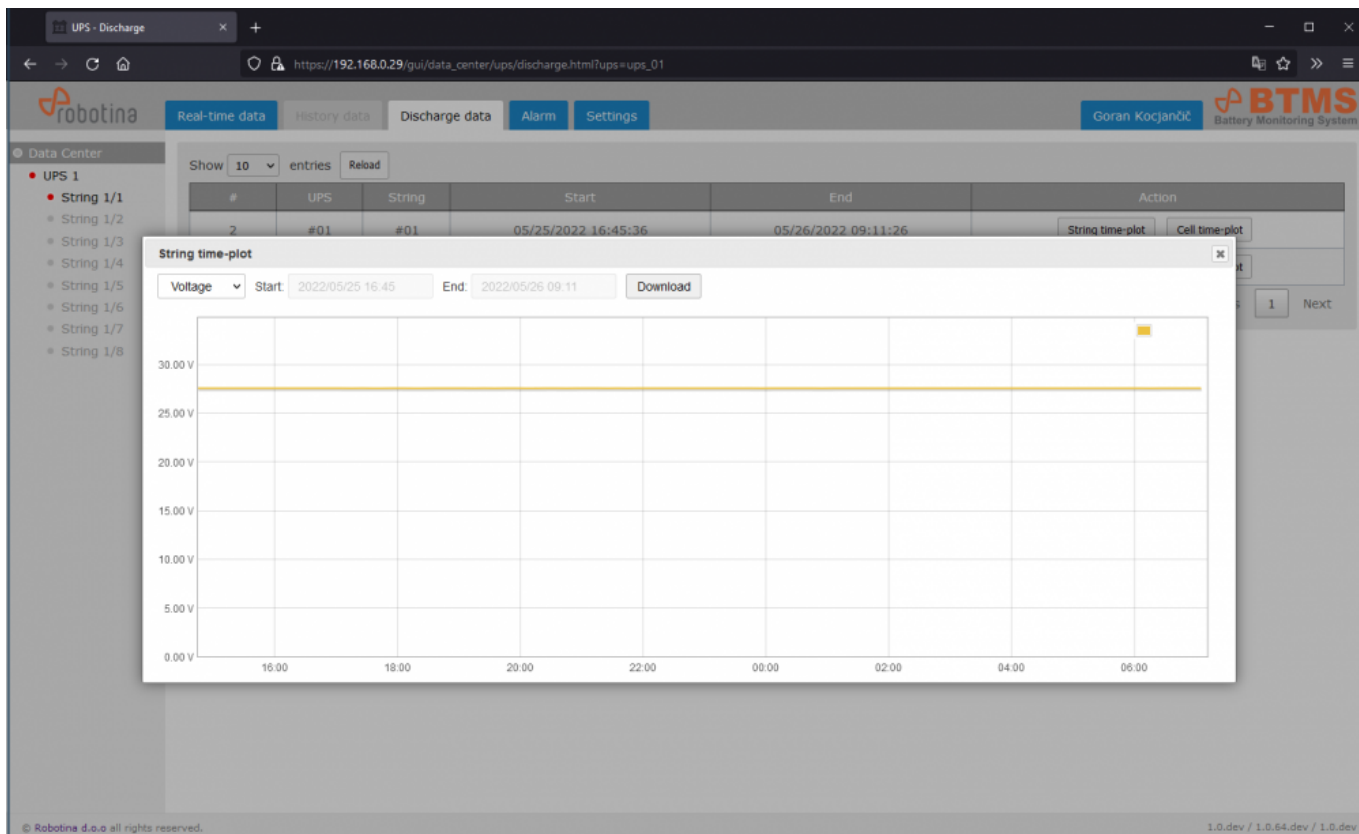

Cell time-plot

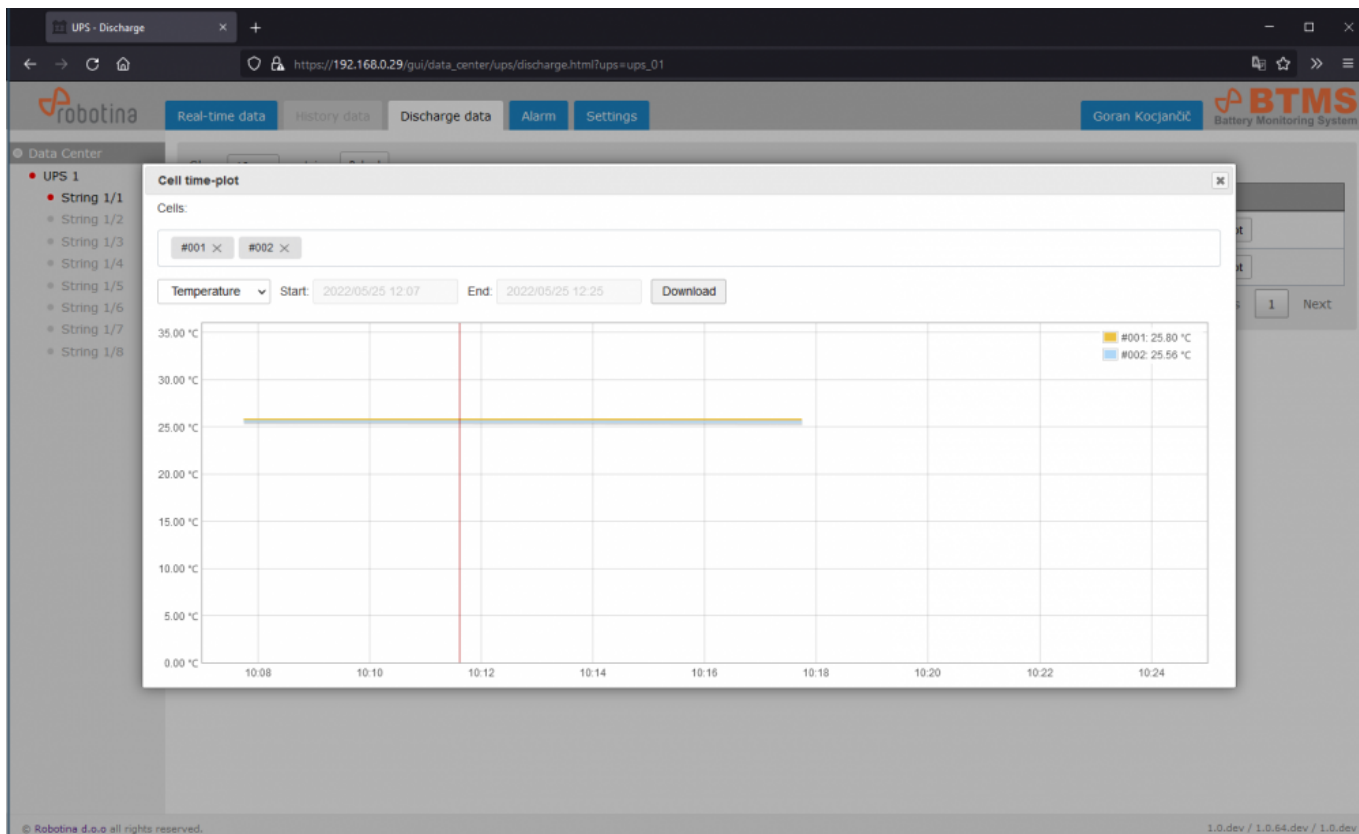

Alarm

UPS - Alarms

https://192.168.0.29/gui/data_center/ups/alarms/alarms.html?ups=ups_01

robotina

Real-time data | History data | Discharge data | **Alarm** | Settings

The Main Admin User

BTMS
Battery Monitoring System

Data Center

- UPS 1
 - String 1/1

Show 10 entries Reload Download

#	String	Cell	From	To	Alarm	Status
14	#01	#001	06/07/2022 14:22:20		Temperature high	active
13	#01		06/06/2022 13:35:56	06/06/2022 13:38:24	Current low (discharging)	gone
12	#01		06/06/2022 13:29:16	06/06/2022 13:38:24	Current high (charging)	gone
11	#01		06/06/2022 13:14:48	06/06/2022 13:28:41	Voltage low	gone
10	#01		06/06/2022 13:14:48	06/06/2022 13:28:41	Voltage high	gone
9	#01		06/06/2022 13:14:48	06/06/2022 13:28:41	Current low (discharging)	gone
8	#01		06/06/2022 13:14:48	06/06/2022 13:28:41	Current high (charging)	gone
7	#01		06/06/2022 13:00:19	06/06/2022 13:00:51	Voltage low	gone
6	#01		06/06/2022 12:43:25	06/06/2022 13:00:51	Voltage high	gone
5	#01		06/06/2022 12:43:25	06/06/2022 13:00:51	Current low (discharging)	gone

Showing 1 to 10 of 14 entries

Previous 1 2 Next

© Robotina d.o.o all rights reserved. 1.0.dev / 1.0.64.dev / 1.0.dev

String

Real-time data

String

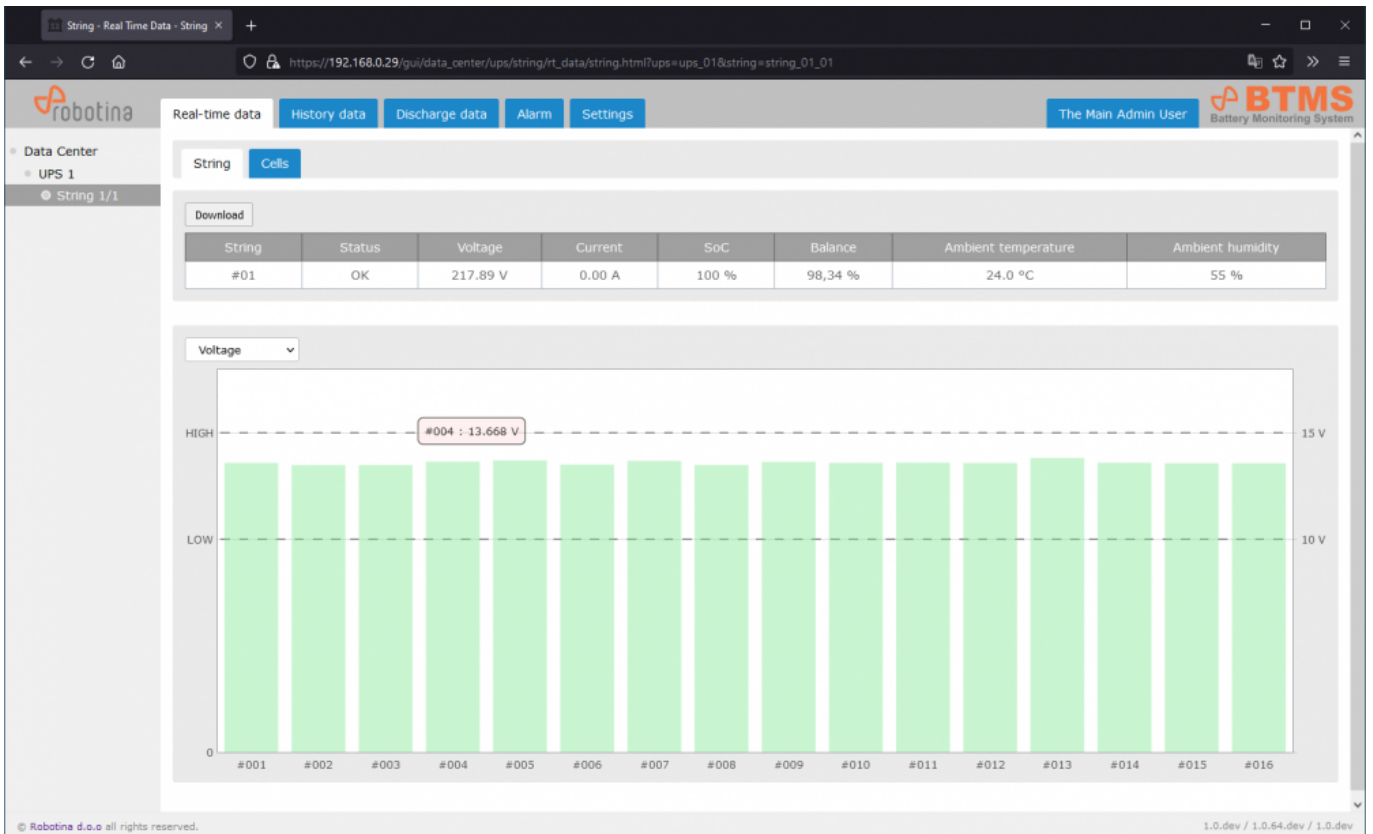

Cells

Cell	Status	Voltage	Resistance	Temperature	SoC	SoH
#001	OK	13.611 V	18.036 mΩ	300.0 °C	100 %	76 %
#002	OK	13.502 V	16.718 mΩ	300.0 °C	100 %	79 %
#003	OK	13.506 V	16.674 mΩ	300.0 °C	100 %	79 %
#004	OK	13.666 V	15.875 mΩ	300.0 °C	100 %	81 %
#005	OK	13.725 V	15.655 mΩ	300.0 °C	100 %	82 %
#006	OK	13.529 V	15.439 mΩ	300.0 °C	100 %	82 %
#007	OK	13.703 V	15.058 mΩ	300.0 °C	100 %	83 %
#008	OK	13.512 V	18.096 mΩ	300.0 °C	100 %	76 %
#009	OK	13.655 V	15.747 mΩ	300.0 °C	100 %	82 %
#010	OK	13.611 V	15.647 mΩ	300.0 °C	100 %	82 %

History data

String

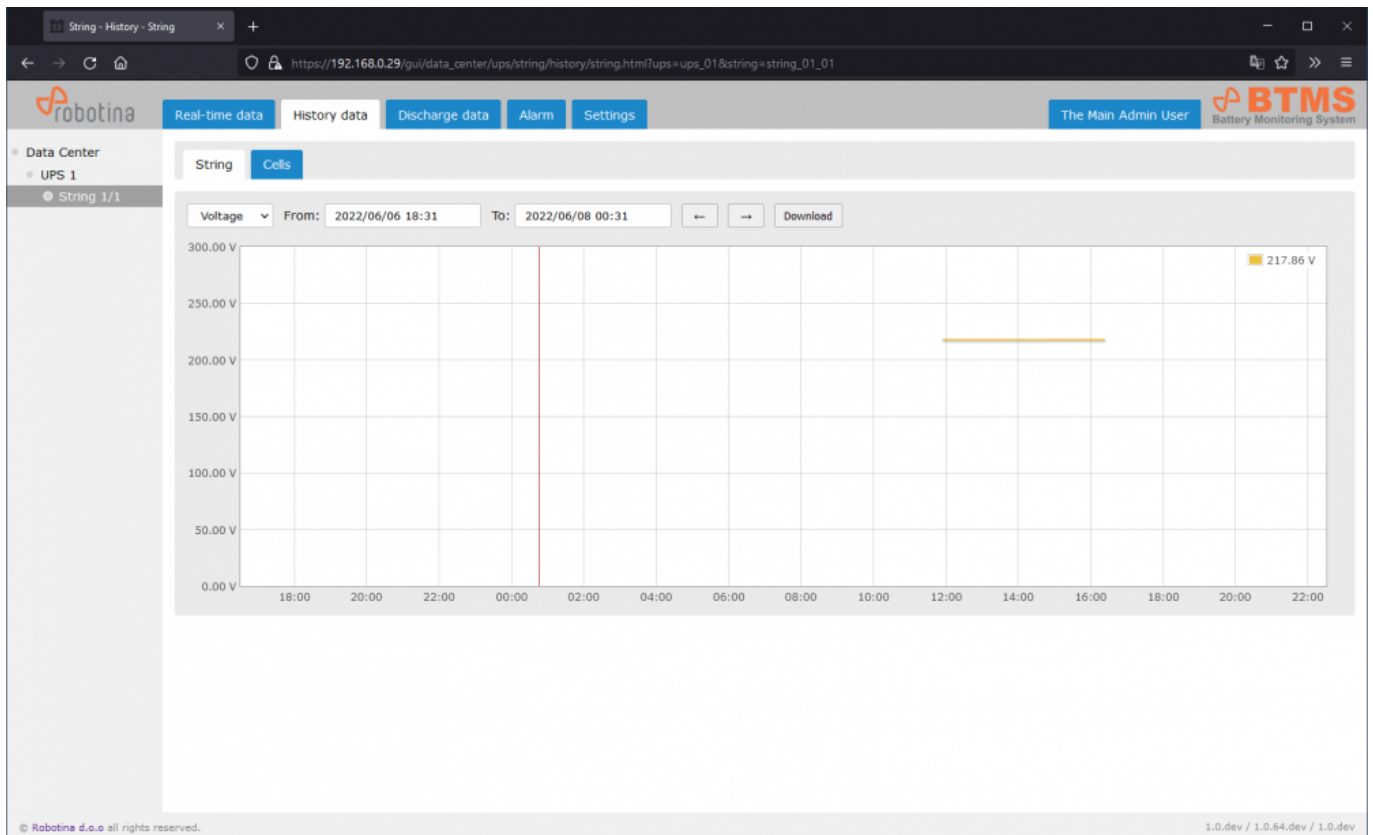

Cells

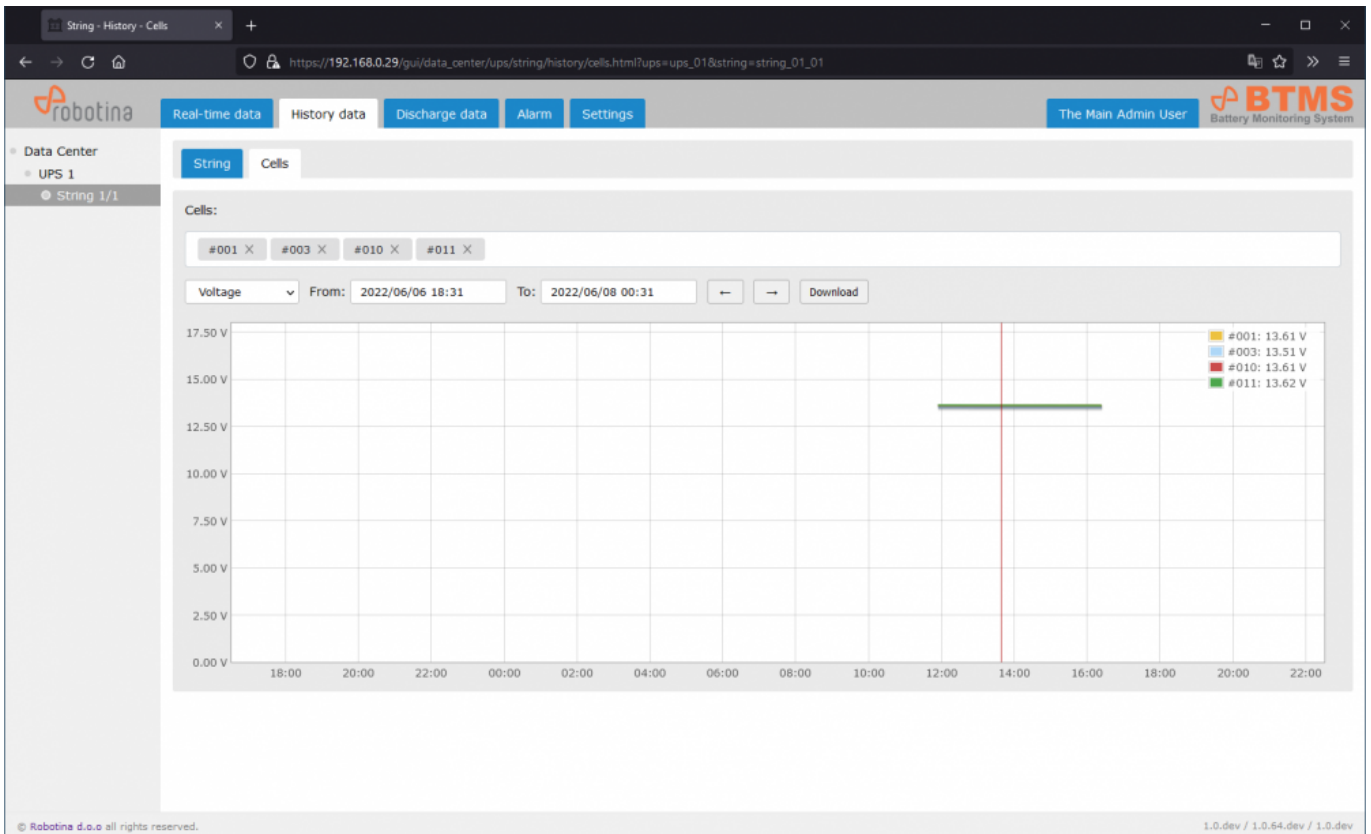

Discharge data

String - Discharge

https://192.168.0.29/gui/data_center/ups/string/discharge.html?ups=ups_01&string=string_01_01

robotina BTMS Battery Monitoring System

Goran Kocjančič

Real-time data History data Discharge data Alarm Settings

Data Center

UPS 1

String 1/1

String 1/2

String 1/3

String 1/4

String 1/5

String 1/6

String 1/7

String 1/8

Show 10 entries

#	Start	End	Action
2	05/25/2022 16:45:36	05/26/2022 09:11:26	String time-plot Cell time-plot
1	05/25/2022 12:07:23	05/25/2022 12:25:33	String time-plot Cell time-plot

Showing 1 to 2 of 2 entries Previous 1 Next

© Robotina d.o.o all rights reserved. 1.0.dev / 1.0.64.dev / 1.0.dev

String time-plot

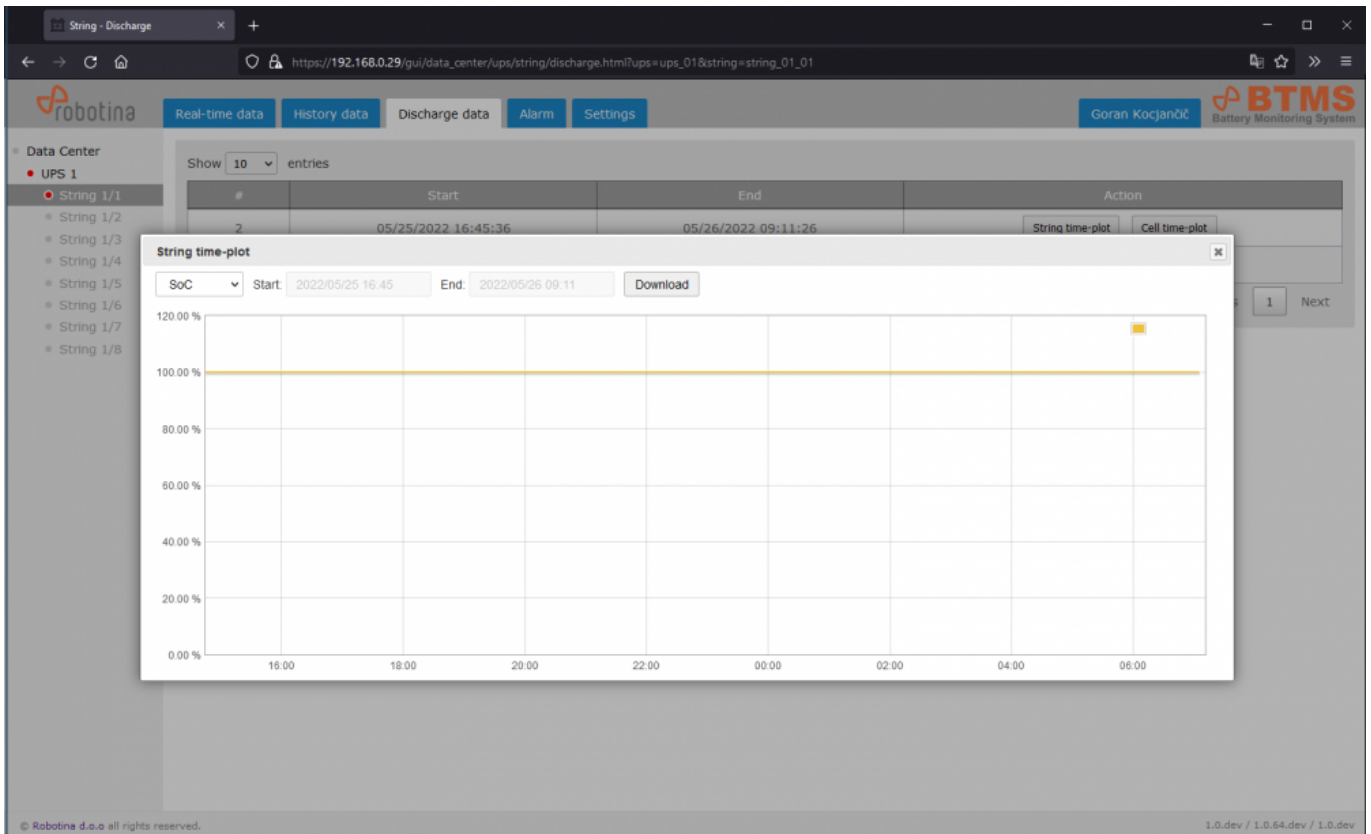

Cell time-plot

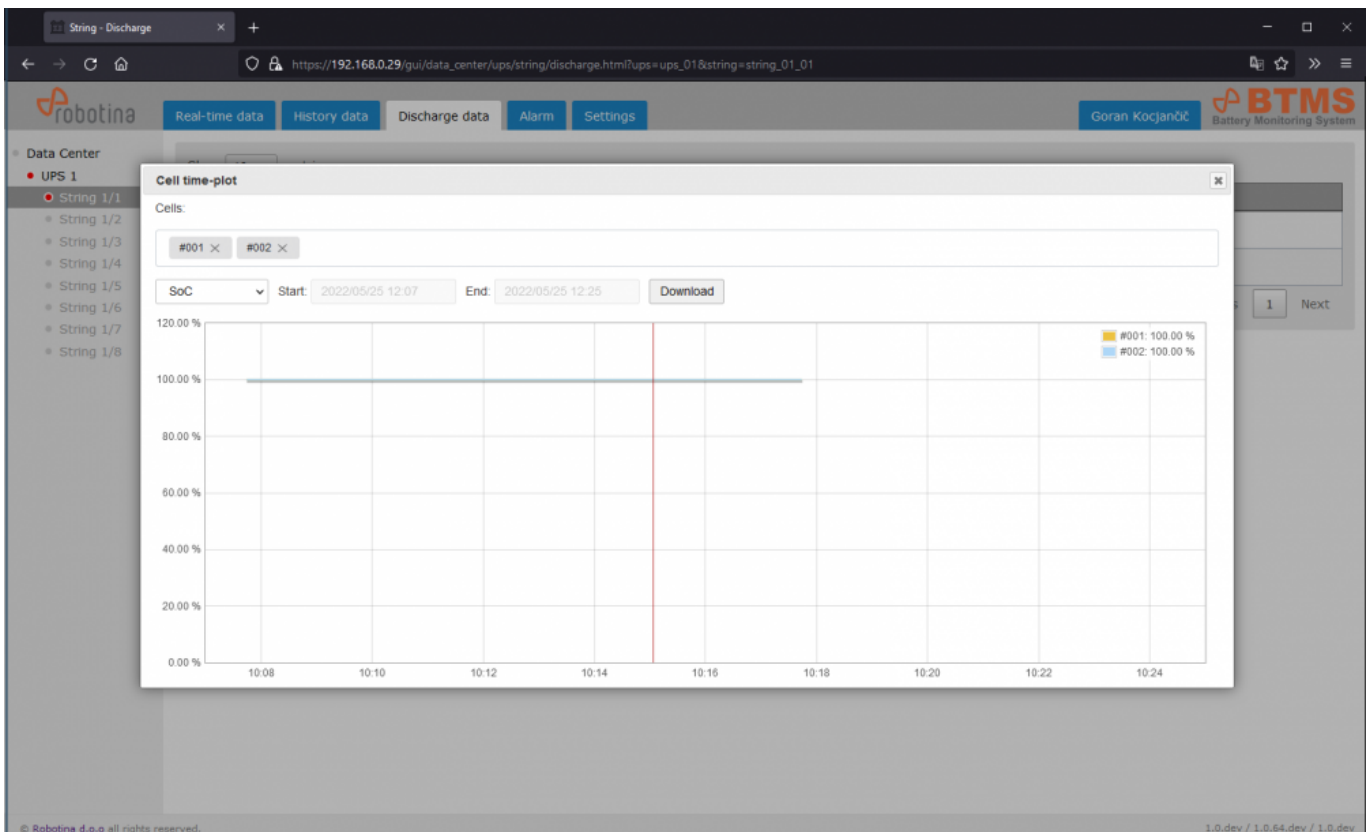

Alarm

#	Cell	From	To	Alarm	Status
14	#001	06/07/2022 14:22:20		Temperature high	active
13		06/06/2022 13:35:56	06/06/2022 13:38:24	Current low (discharging)	gone
12		06/06/2022 13:29:16	06/06/2022 13:38:24	Current high (charging)	gone
11		06/06/2022 13:14:48	06/06/2022 13:28:41	Voltage low	gone
10		06/06/2022 13:14:48	06/06/2022 13:28:41	Voltage high	gone
9		06/06/2022 13:14:48	06/06/2022 13:28:41	Current low (discharging)	gone
8		06/06/2022 13:14:48	06/06/2022 13:28:41	Current high (charging)	gone
7		06/06/2022 13:00:19	06/06/2022 13:00:51	Voltage low	gone
6		06/06/2022 12:43:25	06/06/2022 13:00:51	Voltage high	gone
5		06/06/2022 12:43:25	06/06/2022 13:00:51	Current low (discharging)	gone

Showing 1 to 10 of 14 entries

Previous 1 2 Next

© Robotina d.o.o all rights reserved. 1.0.dev / 1.0.64.dev / 1.0.dev

Settings

	SMS	e-mail
String current charge limit	<input checked="" type="checkbox"/>	<input checked="" type="checkbox"/>
String current discharge limit	<input checked="" type="checkbox"/>	<input checked="" type="checkbox"/>
String voltage high limit	<input checked="" type="checkbox"/>	<input checked="" type="checkbox"/>
String voltage low limit	<input checked="" type="checkbox"/>	<input checked="" type="checkbox"/>
String SoC low limit	<input checked="" type="checkbox"/>	<input checked="" type="checkbox"/>
Hall alarm enable	<input checked="" type="checkbox"/>	<input checked="" type="checkbox"/>
Cell voltage high limit	<input type="checkbox"/>	<input type="checkbox"/>
Cell voltage low limit	<input type="checkbox"/>	<input type="checkbox"/>
Cell resistance high limit	<input type="checkbox"/>	<input type="checkbox"/>
Cell SoC low limit	<input type="checkbox"/>	<input type="checkbox"/>
Cell SoH low limit	<input type="checkbox"/>	<input type="checkbox"/>
Cell temperature high limit	<input type="checkbox"/>	<input type="checkbox"/>

© Robotina d.o.o all rights reserved. 1.0.dev / 1.0.64.dev / 1.0.dev

Enable for which alarm SMS / e-mail will be sent.